



UNIVERSITY OF
WEST LONDON
The Career University



Here for...

Undergraduate
Prospectus
2020 Entry

...whoever you

Open days

You're going to love it at the University of West London. It is where your career starts. Come for a visit and find out why.

- Saturday 30 March
- Wednesday 19 June
- Saturday 6 July
- Saturday 12 October
- Saturday 9 November

Nursing and Midwifery open days,
Reading campus

- Wednesday 26 June
- Saturday 2 November

To book a place, visit
uwl.ac.uk/open

want to be



The industry links on my course
are really important to me,
as is the community feel
of the University.

Stella Webb
BA (Hons) Content, Media and
Film Production

Contents

Welcome from the Vice-Chancellor.....	3
Why choose us?.....	4
Our history	8
Begin the career you want right here.....	12
Courses designed with your career in mind	14
Our modern facilities.....	16
Our campus	22
Student Support.....	24
Accommodation	26
Students' Union	28
Societies and Clubs	30
Our Alumni Association	34
Our partners.....	35
Welcoming our international students.....	36
Saying hello to our EU students.....	38
Our Schools.....	40
Course Index.....	50
Courses A-Z.....	52
Your application.....	168
Guidance on English Language.....	170
Application process.....	172
Entry requirements: Symbol key.....	177
Tuition fees	178
Scholarships and bursaries.....	180
Additional sources of finance	182
Our location.....	184
Our west London sites.....	186
Our Reading site	188
Terms and Conditions.....	190
Glossary of terms.....	191

Here for your career



At the University of West London, we're here to give you what you need to succeed in your chosen profession. In fact, our teaching courses and facilities are designed around it.

"We want to inspire you to become a truly creative professional, and guide you towards an exciting and rewarding career."

We're based in the heart of west London, one of the UK's most successful business regions, and our diverse team of highly qualified staff have exceptional experience and industry connections.

We have acquired a reputation for providing high-quality education that is closely linked to the realities of employment, and our graduates go on to achieve great success within their chosen careers.

We are very proud of our students and are committed to supporting their development through high-quality academic provision, as well as through our alumni network that offers work experience in and around west London."

A handwritten signature in white ink, appearing to read 'Peter John'.

Professor Peter John
Vice-Chancellor



UWL has truly
state-of-the-art facilities.
I feel like I'm learning
something new every day.

Nicolas Gutierrez
BSc (Hons) Applied Sound Engineering

Here for all of this...

£150m campus investment with state-of-the-art facilities

Our stunning campus has a modern library – with over 250 open-access computers spread across the library and three IT suites, spacious study areas and comfy seating – plus a newly refurbished Students' Union and industry-leading training facilities.

Contemporary homes from home

Our comfy, furnished student rooms each have their own en-suite bathrooms as well as access to a lively communal area, the Hub. Our student accommodation is operated by Notting Hill Genesis.

98% of our
graduates are
in employment
or further study
within six
months of
graduating.*

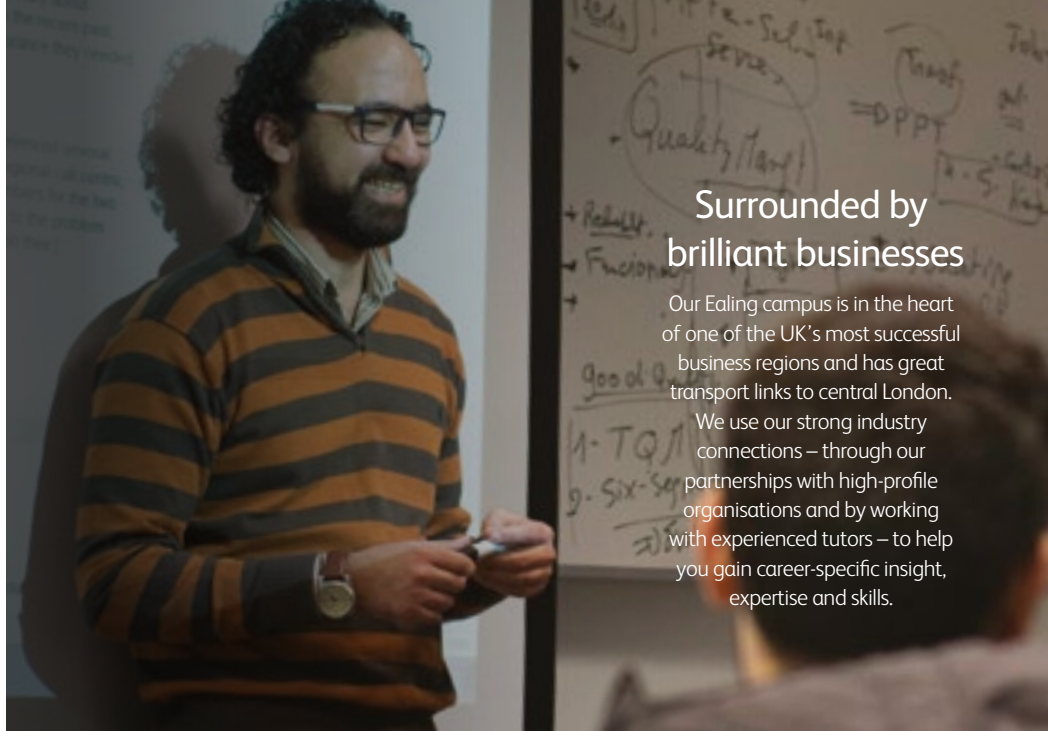

Surrounded by brilliant businesses

Our Ealing campus is in the heart of one of the UK's most successful business regions and has great transport links to central London.

We use our strong industry connections – through our partnerships with high-profile organisations and by working with experienced tutors – to help you gain career-specific insight, expertise and skills.

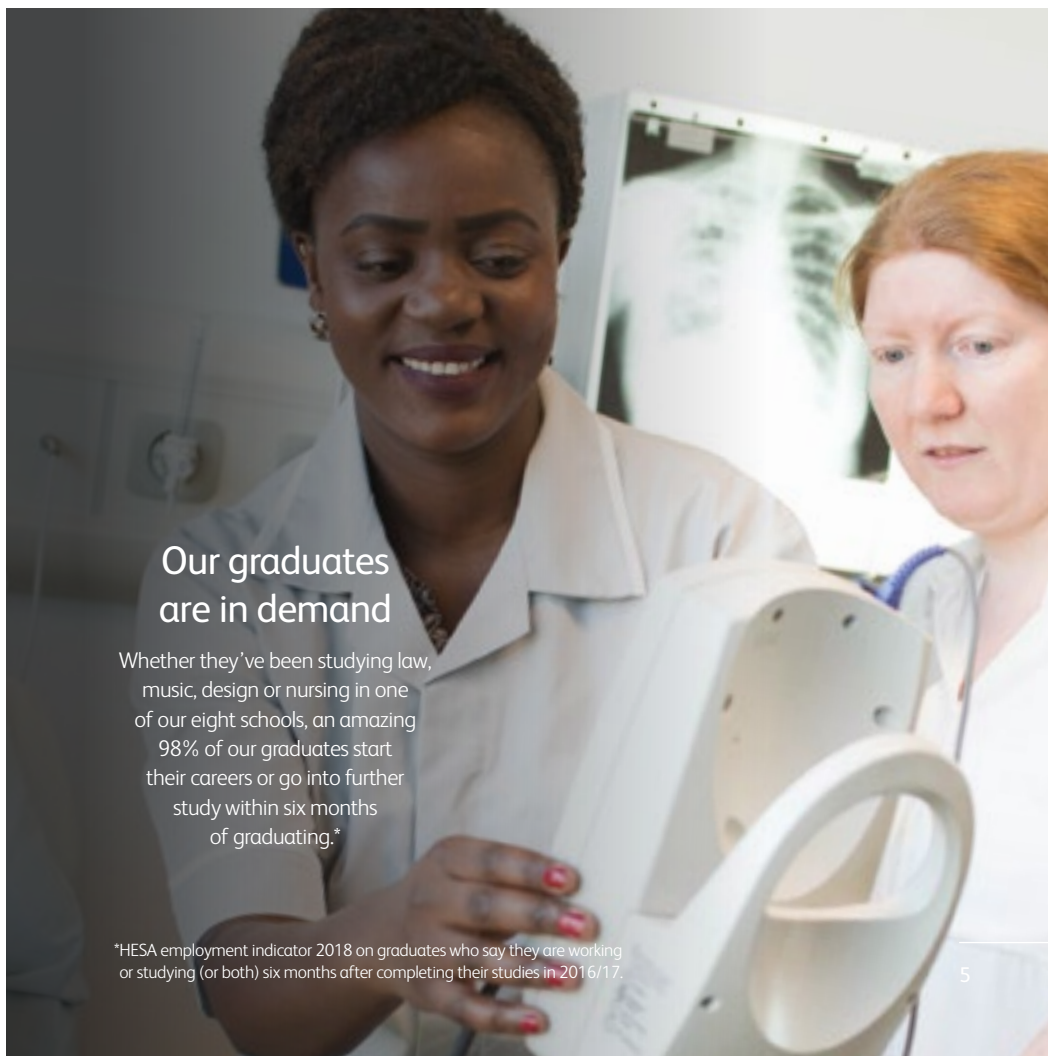

Our graduates are in demand

Whether they've been studying law, music, design or nursing in one of our eight schools, an amazing 98% of our graduates start their careers or go into further study within six months of graduating.*

*HESA employment indicator 2018 on graduates who say they are working or studying (or both) six months after completing their studies in 2016/17.

Top 50
UK University.

The Guardian
University Guide 2019.

...and more

National Student Survey 2018.

Six of our courses achieved
100% satisfaction:

BA (Hons) Acting

BA (Hons) Advertising and Public Relations

FdSc Health and Social Care:

Assistant Practitioner

BSc (Hons) Information Technology

Management for Business (ITMB)

BSc (Hons) Psychology with Foundation Year

BSc (Hons) Psychology with Criminology.

The Times and Sunday Times Good University Guide 2019.

Top 10 UK University for Social Inclusion.

Guardian University Guide 2019.*

Top 50 UK University, No 1 Modern University
in London and No 4 in London overall.

We've been awarded Silver
in the Teaching Excellence
Framework.

*A modern university is a university created in, or after, 1992. UWL was ranked No.1 modern University in London when compared to all other modern universities ranked in the Guardian University Guide 2019 (GUG). The GUG does not itself rank modern universities separately.



We are 10th in the UK for
employment for 2017 leavers.

Top Modern University in London
for employment of Graduates.

Destination of Leavers in Higher Education
Survey of Graduates 2018.

More great stuff...

NUS Students' Union
of the Year 2018.

HE Institution of the Year at
the NEON (National Education
Opportunities Network) Awards.

We are 4th in the UK for spending on
our facilities according to the Complete
University Guide 2019.

THE TIMES
THE SUNDAY TIMES
**GOOD
UNIVERSITY
GUIDE
2019**

**The
Guardian**
University Guide 2019

TEF Silver



The learning environment
is creative and innovative.
There is a really admirable
mix of lecturers who are
both academics
and practitioners.



Dr Liz Pipe
Senior Lecturer, and Academic
Quality Lead

We've been building

Over the years, leading academic
institutions, career-specific training
providers and industry specialists
have come together to make us
what we are today – a university
dedicated to your career.

1860

The Byron House School was founded, later known as Ealing Technical College and School of Art, and later Ealing College of Higher Education.

1991

Ealing College of Higher Education, Thames Valley College of Higher Education, London College of Music and Queen Charlotte's College of Health Studies merged in 1991 to form the Polytechnic of West London.

1992

The polytechnic becomes the Thames Valley University after being granted university status by royal assent.

1994

The University merges with Northwick Park School of Nursing, Riverside College of Nursing and the North West Thames Regional Health Authority's AIDS unit.

2011

In April, we're formally renamed the University of West London to reflect our new focus on the Ealing and Brentford sites. In May, Laurence Geller (a leading figure in the tourism and hospitality industry) is appointed Chancellor.

2015

The Ealing campus undergoes a £50m+ transformation. Now it has new social areas, library, students' union, auditorium, gym, restaurants and cafés, studios for the student radio station, music and dance students, and teaching spaces.

2016

We buy the Brentford site (Paragon) giving us flexibility to grow and thrive.

careers for decades

1995

The University merges with Berkshire College of Nursing and Midwifery.

2004

The University merges with Reading College and Ealing School of Art and Design.

2017

We invest over £1m in the development of the Paragon Annex studios and open a state-of-the-art nursing Simulation Centre at Reading.

2018

Opening of the West London Food Innovation Lab and home to *Heathrow: The Journey* Exhibition, and Westmont Enterprise Hub for Business Start-ups.



Doing this course gives me a great opportunity to help people which I love. Even as a student nurse, you discover how you can help people to feel better.

Nina Kiseliova
BSc (Hons) Nursing – Children's Nursing



UWL has helped shape my perspective, self-discipline and aspirations for the future.

Ulric Quee
LLB (Hons) with Foundation

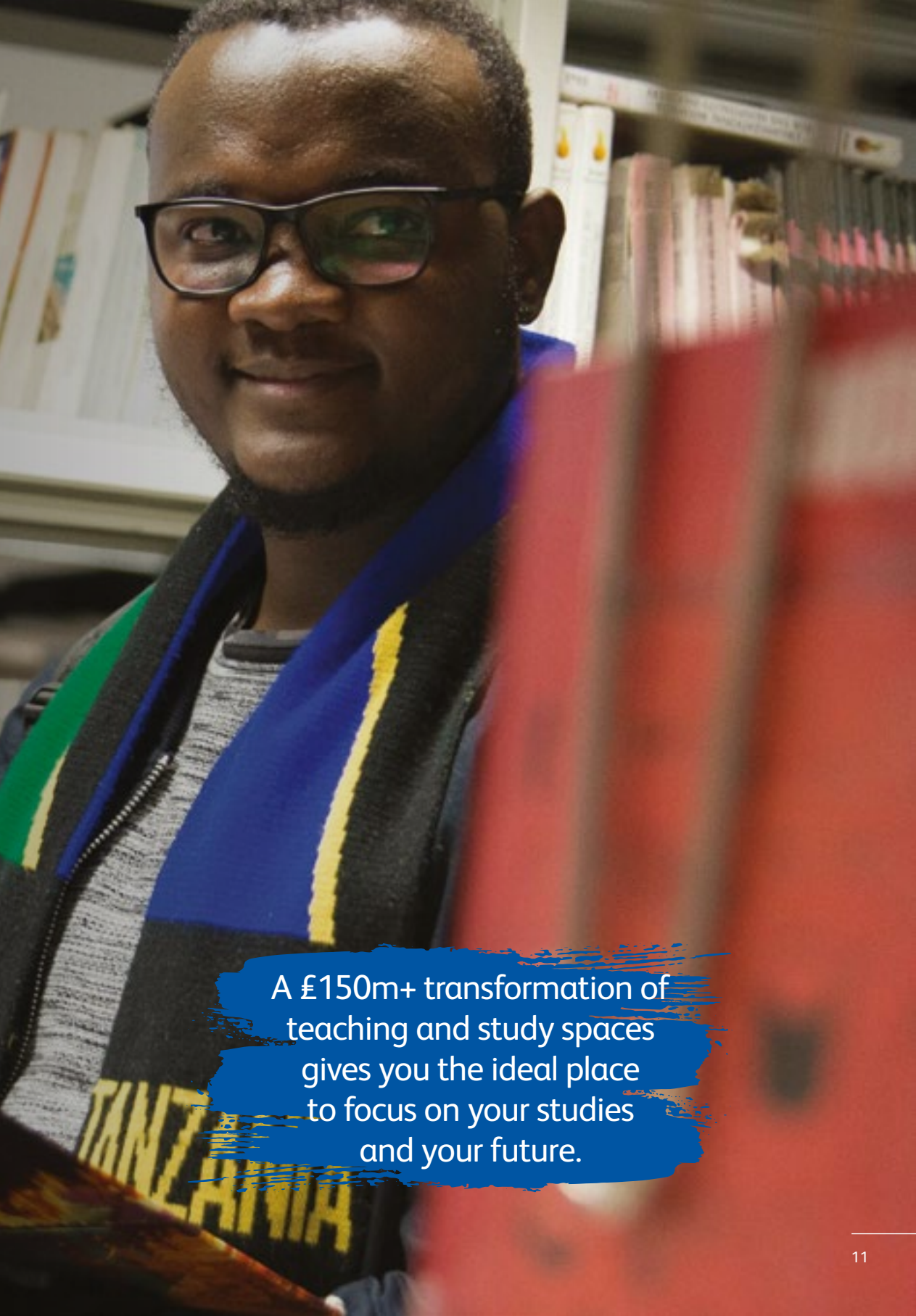

A £150m+ transformation of
teaching and study spaces
gives you the ideal place
to focus on your studies
and your future.



Studying at UWL is all about gaining the skills, expertise and insight you need to excel in your chosen career. You will be taught by highly experienced industry experts, and have the chance to benefit from our close industry connections.

Begin the career you

Many of our tutors have industry experience

Our tutors have first-hand experience of working in the industry you have your sights set on. They also have invaluable insights on where to start in your career and how to stand out.

Business connections and neighbours

The beauty of having close ties with industry is that we know great employers – businesses that will offer you amazing work placements and even your first career opportunity. We're partners with big names like the BBC, Hewlett-Packard, Middlesex Law Society and the Savoy Education Trust.

We're also in the heart of one of the UK's most successful business hubs. So think what you will gain in terms of industry knowledge and insight, not to mention vocational, employability and life skills.

We'll help you stand out in the job market

Today's employers actively look for creative, enterprising, critical and globally aware professionals. Our teaching will help you become just that – and give you an edge over the competition. 98% of our graduates are in employment or further study within six months of graduating.* You're investing in your future when you choose a university, and we take that seriously.

*According to employment performance indicators (EPis) published by HESA in July 2018, in relation to graduates who studied an undergraduate degree in 2016/17.



want right here



The best part of my job is working with the talented and diverse pool of students here at UWL, to help them secure internship and placement opportunities.

Nadia Duale
Placement Officer

Courses designed with your career in mind

To be career-ready when you graduate, you need a course that takes you beyond the classroom right into the real world of work. Ours are built around the specific requirements of your chosen path, and focus on developing the qualities, skills and expertise your future employer is looking for.

A unique approach to learning

Think of a degree here as a career foundation course that will give you the grounding you need for your future. Our teaching is tailored to your individual needs, while our open, accessible learning environment will see you thrive. It is resulted in an amazingly high graduate employment rate. Here's how it works:

Personal tutor

You will have your own personal tutor from day one. They'll help you hone what you learn in class, perfect anything you're unsure of, and get the most out of the learning resources available to you.

Mentoring

If you need non-academic help, our mentors are on hand. You can either drop into a one-to-one session during the week, or ask to be paired with a peer mentor who can help you find your way around university life.

Careers

It is all very well developing impressive skills, expertise and experience. But how do you get that message across to future employers? Our expert careers advisers will help you with:

- Guidance on searching for a job, assessments and selection procedures
- Workshops on writing CVs and attending interviews
- Career support (with a tailored support service for international students).

 uw.ac.uk/careers

Volunteering

Doing a volunteering placement is the perfect opportunity to develop leadership, management and employability skills – and it looks great on your CV.

Our volunteering team will give you weekly updates about the kind of opportunities that would benefit you and advice on choosing the right one.

 uw.ac.uk/volunteering



I find the diversity of the student body a really inspiring thing. I'm never ceased to be amazed by what they're capable of.

Kay Stewart
Head of Careers and Volunteering

Employment

Whether you're ready to start climbing the career ladder, or if you simply need a part-time job while you study, our employment team can provide:

- Notifications for relevant job vacancies
- Employment information from regional, national and international employers
- Advice on boosting your employability
- Information about upcoming employment events.

 uwl.ac.uk/careers

Work placements

Completing a work placement is a great way to show employers that you have the skills, experience and capabilities they're looking for. Our placements team can offer you:

- Career-specific placements with recognised industry leaders
- Regular updates about new placements
- Information about recruitment and employability events.

 uwl.ac.uk/placements



Here for making practice...

We're committed to giving you the best university experience possible and a taste of things to come. So we're constantly updating our research, training and leisure facilities. It is a university experience that aims to make you ready for your future career.

Libraries

As a student at UWL, you automatically belong to our libraries at Ealing and Reading which provide a range of study spaces for group and individual study, computers and space to use your own mobile device. The Paul Hamlyn Library at Ealing is open 24/7 during term time to enable you to study around your personal and work schedules. The library is a light open space, spread across three floors with different types of study zones and furniture to suit your needs. Each course has an Academic Support Librarian who can help you with the library's search tools so that you can find, evaluate and use information sources and reference them. Additional support can be found within the libraries as well as through drop-ins at the Brentford site and online via our 24 hour chat service. The Brentford site also has a book delivery and returns service. The library provides access to print and electronic material including books, e-books, journals and databases, music scores and more. Our online reading list system (UWLReadingLists) supports your studies and saves you time by providing quick links to resources recommended by your lecturer.

All library sites have a range of IT services on offer including facilities to help with presenting your work, and are equipped with PCs, printers/copiers, scanners and more.

Blast FM Studios

Every official student radio station needs its own broadcasting studio, and Blast FM has one. It is the perfect environment for future broadcasters as the teaching studio is right next door, so you can experience firsthand what a broadcasting career looks and sounds like.

Paragon Annex Studios

Our £1m+ investment in the Paragon Annex Studios makes London College of Music's studio complex one of the biggest in the world. Combined with facilities at our Ealing campus we have 13 studios, 11 Live Rooms and two teaching studios and Europe's largest Rednet installation utilising the Dante audio network.

Weston Hall

The University's beautiful auditorium is a bright, comfortable and inspiring place to learn in. It can seat over 400 people at conferences, lectures, performances and academic events.

Pillars Training Restaurant

Our training restaurant helps London Geller College of Hospitality and Tourism students practise their professional skills and gain real experience in the service environment. The new Savoy Educational Trust Kitchen has industry-standard facilities too.

Performance Centre – Lawrence Hall

Our modern space immerses London College of Music students in the reality of professional performance and features a stage, LED lighting, advanced sound and audiovisual systems, and a beautiful grand piano.

Performance Centre – Vestry Hall

A classical music performance space featuring a Steinway B Concert Grand piano, concert tuned percussion and seating for 150. The hall is connected to one of the studios to allow recording of concerts and performances. There is a Soundfield Surround microphone installed for ambisonic immersive recording.



Simulation Centres for Nursing, Midwifery and Healthcare

If you're an aspiring health professional, our centres in Brentford and Reading provide outstanding facilities and specialist teachers to help you learn and develop the practical skills and knowledge that nurses and midwives in modern healthcare settings need. We also offer training after qualification to continue your development for senior clinical roles.

The Richard Wells Research Centre

Our innovative centre is at the forefront of research into patient safety, mental health, midwifery, family health, and learning disabilities. Our nursing, midwifery and healthcare students find it invaluable.

Professional Standard Facilities

Our industry-specific training facilities are specially designed to prepare you for your chosen career, and are constantly evolving. Today, they include a concrete-testing laboratory, an architecture studio, printing studios, a dark room, geotechnics and soil engineering laboratories,

hydraulics laboratory, engineering surveying equipment and facilities, electrical and electronic laboratories.

The Faringdon Centre

The Faringdon Centre (the non-destructive testing centre) is the latest development in the School of Computing and Engineering. It has a wide range of sophisticated technologies and equipment, including Ground Penetrating Radar

systems (seven different sets of antenna systems from low to very high frequency antenna systems); a Light Falling Weight Deflectometer (LFW); a 3D-Laser Scanner; an IBIS-FS Interferometric Radar System for monitoring structural movements and deflecting vibrations; and many more. The centre is carrying out several pioneering research projects in collaboration with industry and international partners.



The course has really empowered me to be a forward-thinking nurse. The inspiration of the lecturers has really pushed all of us to be ambitious in where we want to go.

Onahi Idikwu
BSc (Hons) Nursing – Children's Nursing



Our impressive
mock court room
means students
can practice mooting,
trial strategy
and advocacy.



...feel like the real thing...

Mock Court Room

Our impressive mock court room gives students at the School of Law and Criminology a chance to practise mooting, trial strategy and advocacy. You will have legal training in a realistic, inspiring environment.

The Savoy Suite

This training suite gives future business people a taste of industry, thanks to its board rooms, presentation theatres, video-conference rooms and break-out areas.

The Graduate School

The Graduate School supports doctoral students in the publication, dissemination and continuation of new research, as well as training doctoral supervisors.

Questors Theatre

This theatre (Europe's largest community theatre) with its two performance areas (The Dame Judi Dench Playhouse and the Studio) is eight minutes walk from the main UWL site and in regular use by students from several of our performance and technical courses. Facilities include three rehearsal rooms (one with sprung floor), a vast range of costumes and a props store, a set-building workshop, as well as the two performance spaces.

West London Food Innovation Lab

The West London Food Innovation Lab assists food and drink start-up as well as small and medium-sized enterprises to turn innovative concepts into marketable products. It offers services ranging from product formulation to sensory evaluation and facilitates a scientific approach to new product development for its clients.

Flight Pad

To support the development of our Commercial Pilots and Airline and Airport students the London Geller College of Hospitality and Tourism has introduced a state-of-the-art Boeing 737-800 flight simulator.

The Westmont Enterprise Hub

The Westmont Enterprise Hub is an ideas space for our ever-growing number of future entrepreneurs, innovators and start-up businesses to be incubated and grown into commercial opportunities. Members are able to collaborate and network together and with other outside start-ups. It offers meet-ups, workshops, conferences, development programmes, mentorship and business support networks.

Even more to come

We are building a brand new sports hall for our students and a new postgraduate and international centre currently scheduled to open in 2019.

...except better



Those three years helped me realise what kind of actor and person I wanted to be when going out into the industry.

With enough hard work I was able to graduate with a first class honours and gain representation from a well-established talent agency.

I don't believe any of this would have happened if I hadn't joined LCM.



Eric
BA (Hons) Acting



A large Ferris wheel, the London Eye, is illuminated with bright white lights against a dark night sky. The wheel's structure is a complex lattice of white metal. Below the wheel, the city of London is visible, with various buildings and structures lit up. The River Thames is in the foreground, with several boats and bridges visible. The overall scene is a vibrant night view of London.

Here for

Study next door to central London

When you're preparing to make your mark in your chosen career, it makes sense to be where those industry leaders are. We have all the opportunities you need to connect with the right people in west and central London. What's more, you will enjoy stunning green spaces on your doorstep, and the hustle and bustle of the city centre being just a stone's throw away.



the bright lights...

Our west London campus has great transport links to central London, which is bursting with successful businesses, industry leaders and a career-driven culture that grips you from the start.

When you're not busy exploring its inspiring business districts, you can opt for some of the UK's best art galleries, fashion exhibitions, museums, sport, music, comedy, theatre, nightclubs, restaurants and shopping.

Our Ealing site

Our modern Ealing site is a safe, comfortable and inspiring place to study. It has a laid-back and friendly atmosphere, with attractive surroundings.

It is also right in the middle of west London's prosperous business hub, and close to many of the employers we work with. You will have lots of chances to gain useful work experience, get first-hand knowledge of your industry and start building the connections you will need from here on in.

Our Brentford site

The Brentford site of our west London campus is home to our Paragon halls of residence and three of the University's eight academic schools – School of Human and Social Sciences, College of Nursing, Midwifery and Healthcare and The Claude Littner Business School.

This site is located close to our Ealing site with a free shuttle bus running between sites and Ealing Broadway.

Reading campus

The Berkshire Institute for Health, situated in Reading is home to our College of Nursing, Midwifery and Healthcare. The campus is 30 minutes from London Paddington by train.

Both our campuses will provide you with the best training and practical opportunities for your career.

...and as a guiding light

Our culture of support

We love that the UWL community is incredibly diverse; our students and tutors come from all over the world, and bring fresh perspectives, skills and areas of expertise to our vibrant learning environment. Our community is made up of people of all ages, ethnicities, abilities, religions, political views and socio-economic backgrounds.

William Brake Student Services

We want you to get the most out of your time with us, so come and talk to us if you're worried about anything. It doesn't matter if you're based in Ealing, Brentford or Reading; our student services are available to everyone, and you will find appointments and drop-in sessions on the site nearest you.

Student Advice Team (funding and money advice)

Confidential and specialist advice is available on student funding, budgeting, money management, welfare benefits and council tax exemption. The team can advise on extra financial assistance from a range of funds, scholarships and bursaries.

International Student Advice

The Student Advice Team offer advice to our international students. They will help with any questions about visa extension, your immigration status and support whilst studying.

Disability and Mental Health Support

We are fully committed to providing students who have learning difficulties, physical disabilities or mental health difficulties with confidential support and specialist guidance.

Our Wellbeing Team can help you with:

- Applying for funding
- Making special exam arrangements
- Organising diagnostic assessments
- Providing note takers, dyslexia tutors and other learning resources.

The support we offer you is flexible and tailored to meet your individual needs. If you have a disability or long-term health condition, contact us so we can discuss your requirements.

Student Counselling

A team of dedicated counsellors are available for students who are experiencing difficulties. The Counselling Service is available to discuss any issues that may come up while you are at the University of West London.

The Welfare Team

The Welfare Team are non-judgemental, here to listen and offer a safe and welcoming service to all students who are worried, anxious or in crisis over personal problems. We provide impartial advice, support and information if you are concerned about issues such as relationships, stress, conflict, sexual violence, homelessness or abuse.

Interfaith Advice

The University's interfaith advice offers spiritual guidance, support and friendship to all UWL students regardless of faith. It is located at Student Services in The Street. Find our contemplation zones for prayer, meditation and reflection at Ealing, Brentford and Reading.



Our community is made up of people of all ages, ethnicities, abilities, religions, political views and socio-economic backgrounds.

The support you need



We're all about support, diversity and inclusion. We believe that everyone has the ability to excel in their career – especially with our help – and that no one should miss out.

UNIVERSITY OF
WEST LONDON
Henicha Dangi



Here for making you

Paragon Student Lets – Brentford

Paragon Student Lets provides purpose-built student accommodation at our Brentford site, with over 800 study bedrooms all equipped with en-suite facilities and Wi-Fi broadband. There are also 29 studios, each with a fitted integral kitchen and en-suite toilet and shower facilities. All rooms are fitted to the highest standard and have Wi-Fi broadband access. All rooms are wheelchair-accessible, served by lifts and are non-smoking. There is a large common room with a large screen television, pool tables, table football and a number of vending machines. The Students' Union ensures there is plenty of entertainment available throughout the academic year to keep our students entertained.

Berkshire Student Accommodation

If you are due to study a pre-registration Nursing or Midwifery course taking place at our Reading campus we would strongly advise you to stay in local student accommodation, as 80% of your course in the first year is based at our Reading campus. The University of West London has arrangements with various student housing providers taking into consideration students' budgets and preferences.

Applying for Accommodation

As soon as you have accepted a place on one of our courses as your firm (first) choice, you will be able to apply for accommodation.

For further information about accommodation, please visit:

 financehelp@uwl.ac.uk

 **+44 (0) 20 8280 0283**

 uwl.ac.uk/accommodation

Accommodation is
guaranteed for all
first year students.



feel at home

Being in London is perfect for my course. I love the opportunities and I feel like that there's loads more to come.

Meera Higginson
BA (Hons) Event Management

Whether you want to join a society, play for a sports team, run for election or become a course rep, there are lots of ways for you to get involved.



Here for living it up...

Everything from the arts to eateries

The University of West London Students' Union (UWLSU) is a democratically led organisation. Every year, students elect three sabbatical officers to represent your views to UWL. We also offer a range of fantastic things for you to enjoy and get involved in.

Our west London campus in Ealing is a great place to relax, socialise and explore. Whether you're into live music, quizzes, comedy, clubbing, or just having a quiet drink with your friends, you will find something to suit you.

Our vibrant UWLSU space on campus is a popular hangout. Here you will find the Café, where you can

buy food and drinks, Freddie's Bar and gym. UWLSU employs students to work at the various outlets, and all profits go back into student activities.

As well as Freshers' Week, the Students' Union hosts events throughout the year including Black History Month, LGBTQ+ History Month and Halloween.

UWLSU are there for you throughout your journey at UWL. Whether you want to join a society, play for a sports team, run for election or become a course rep, UWLSU has lots of ways for you to get involved. There's also a dedicated advice service. With great training opportunities for course reps and

student delegates plus a range of student jobs, you can add new skills and responsibilities to your CV – which more and more graduate employers are looking for.

UWLSU

+44 (0) 20 8231 2276

uwl.su@uwl.ac.uk

uwl.su.com

[/westlondonsu](https://www.facebook.com/westlondonsu)

[@uwl_su](https://www.instagram.com/uwl_su)

[@uwl_su](https://www.snapchat.com/add/uwl_su)

Societies and clubs

Like you, we're totally focused on what you want from your career and how to get you there. But there's still your all-important downtime. Joining a society or club is a great way to meet new people and try something different.

...and joining in

Our current societies and clubs include:

Afro-Caribbean Society

Aviation Society

Be Sport

Black Student Forum

Blast Media

Christian Union Society

DJ Society

Drama Society

Dance Society

Electronics Society

Entrepreneurship Society

Film Society

Finance Society

First Love

Gaming Society

Get Active

Graphic Society

Gym

Hip-Hop Society

Investment
and Trading Society

Islamic Society

Journalism Society

LGBTQ+

Men's Basketball Club

Men's Football Club

Mind Your Heads

Musical Theatre Society

Music Industry

Management Society

Photographic Society

Psychology Society

Social Work Society

Society for Nurses, Midwifery
and Healthcare Students

Somali Society

Student Law Society

Student Criminology Society

Uni Links

Urban Dance

UWL Cheerleading

UWL Debate Team

UWL Men's Rugby

UWL Mixed Hockey Club

UWL Pole Fitness

UWL Snowsports Society

UWL Women's Society

Women's Basketball Club

Women's Football Club

Women's Netball Club

Women's Rugby Club



New sports centre opening 2019

The fitness centre will include a state-of-the-art gym, fitness and studio facilities and will be available for both students and local residents to enjoy.

Create your own club

There are plenty of amazing options at UWL, and if there isn't an ideal one for you, talk to UWLSU about setting up your own.

Trailfinders Sports Club

As one of our students, you will be able to use Trailfinders in Ealing where the sports facilities are second to none. There's an all-weather 3G rugby pitch and grass pitches, cricket ground and pavilion, floodlit tennis courts, 5/7-a-side football/hockey pitch and gym.



Trailfinders Sports Club



Here for today...



The lecturers
have great industry experience
which provides brilliant
real-world knowledge.

Lauren Carberry
BMus (Hons) Music Performance and Recording



uw.ac.uk

CARS!

ild

ard win
ed h
eco
Video
m St



...and tomorrow

Two UWL Graduates Won an Oscar®

for the film 'The Silent Child', a story about a small deaf child.

This is an incredible achievement for former students Rebecca Harris (Producer) and Tom Turner (Second Assistant Director) who only had a budget of £10,000 and filmed in 10 days. Rebecca and Tom both studied BA (Hons) Film: Video Production and Film Studies at the London School of Film, Media and Design.



Alumni Network

The Alumni Association works to support your lifelong relationship with the University.

As a student you can attend our alumni events to network with, and learn from our alumni. When you graduate you get:

- Exclusive alumni events and activities
- Free membership to our exclusive networking and professional development club for recent graduates
- Alumni communications: Annual Alumni magazine, social media updates, e-newsletter
- Alumni card for access to the campuses and library after graduation
- Special alumni discounts
- Professional development workshops, careers fairs, webinars and courses
- Lifelong careers support
- Volunteering opportunities.

 @UWLAlumni

 UWLAlumniAssoc

 @UWLAlumni

 UWL Alumni Association – Official Group

For more information, please visit: alumni.uwl.ac.uk.

Our partners

We're really well-connected across industry, and our academic connections are impressive too – they stretch right around the world.

Our partner institutions deliver UWL courses in subject areas unique to them to help meet rising demand for higher education at a local, regional, national and international level.

Our UK academic partnerships include:

Academy of Music and Sound

Addict Dance Academy

Cardiff and Vale College

Collaboration for Leadership in Applied Health Research and Care (CLAHRC)

Creative Academy

Delamar Academy

Hammersmith Medicines Research

JSA Education Group

Kingston College

London School of Science and Technology

Met Film School, London

Nexus Institute of Creative Arts

North East Surrey College of Technology (NESCOT)

North Warwickshire and Hinckley College

Questors Academy

School of Ballet Theatre

Windsor Forest Colleges Group

Our international academic partnerships include:

American Education Centre Ltd
(trading as ANC Education), Sri Lanka

Cyprus Institute of Marketing, Cyprus

Deutsche Pop, Germany

Hong Kong Institute of Technology, Hong Kong

Institute of Advance Management, India

International Institute of Hotel Management (IIHM), India

Marbella International University Centre, Spain

Met Film School, Germany

Singapore Raffles Music College, Singapore

Schweizerische Textilschule, Switzerland

United Pop, Austria, Netherlands

*Wherever you're from in the world,
we couldn't be happier to see you.*

A warm welcome to our international students

Before studying with us

Before joining us, you can get all kinds of support and advice from the International Office including how to apply and information about studying at the University.

To find out more, or to contact a member of the International Team, visit uw.ac.uk/international.

During your studies

Once you are at the University, our support includes:

- An international orientation programme, designed to include help with enrolment and social activities
- Advice on finances and opening bank accounts
- Information about international student organisations across the UK.

You can also get specialist advice and support from our Student Services, including student support, visa support and information on finance and accommodation.

To find out more, please visit:

uw.ac.uk/international

For any enquiries or to contact

a member of the International Team,

please email: international@uw.ac.uk.

Studying with us for a shorter period? Study Abroad Programme

If you are already studying at a university in your home country and would like to study in London with us for one or two semesters, you can apply to take part in our Study Abroad Programme. You will gain experience studying in London while obtaining credits which may be valid towards your degree at your home institution.

Scholarships and Funding

We offer non-EU students the chance to apply for one of our 100 International Ambassador Scholarships worth up to £5,000.

These are available for both the January and September intakes, for more details visit:
uw.ac.uk/international/fees-and-scholarships.

Please also note US students may be entitled to US Federal Direct Loans.

For further information about all available scholarships and funding for international students, please visit: uw.ac.uk/international.



Motivating students to do their best and seeing people reach their potential is the most inspiring thing.

Samuel Ratzer
Student Engagement and Retention Officer

Even before you join, you can get all kinds of support and advice from the International Office.

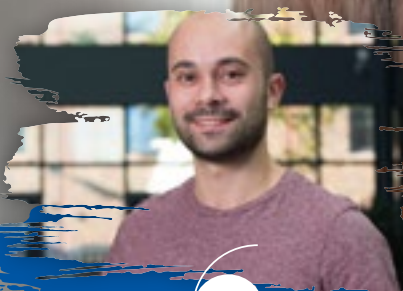

My course is one of the
best of its kind in Europe –
and the campus is amazing!

Matteo Lombardi
Erasmus Semester at University of West London

Hello to our students

Welcome. Bienvenue. Willkommen. Bienvenido. Benvenuto.

Before studying with us

Before joining us you can receive support from our Undergraduate Admissions Team, including help with the application process. Please call

+44 (0)20 8231 2220

or email undergraduate.admissions@uwl.ac.uk.

We want to make it easy for you to settle in, make friends and improve your academic skills so you can get the most out of your time at the University of West London. You can also receive specialist advice and support from our Student Welfare Team, including general student support, and information on finances, accommodation and careers.

Once you graduate, you will automatically become part of the University's International alumni network.



Erasmus+

Erasmus+

Under the Erasmus+ Programme, we have a number of institutional agreements with European partners whose students can apply to study for one or two semesters with us. This is a great opportunity to gain experience studying in London while obtaining credits that may count towards your degree at your home institution.

To find out more please email: erasmus@uwl.ac.uk.

We want to make it easy for you to settle in, make friends and improve your academic skills so you can get the most out of your time here.

from the EU



uw.ac.uk



Our Schools







College of Nursing, Midwifery and Healthcare

Are you ready to make a real difference and embark on a rewarding career in nursing, midwifery, operating department practice or health promotion?

Our innovative range of courses offered across our West London and Reading campuses, will enable you as the next generation of 21st century health professionals, to develop the knowledge and skills to deliver world-class evidenced-based, person-centred care.

Our courses are designed to provide a student-centred, stimulating and challenging learning experience, which emphasises empowerment, engagement and mutual respect. We work with a wide range of NHS Trusts and private, voluntary and independent sector partners to offer a diverse range of healthcare placements* ensuring you are job ready. Your learning in practice will be

supported with innovative strategies for learning in the classroom, on-line and by yourself/in groups. Our simulation centres equipped with the latest technology, will help you practise your clinical skills in a safe environment, whilst being supported by expert dedicated staff.

What do we ask of you?
To engage, exercise initiative and take responsibility for your learning and demonstrate a commitment to life-long learning.

Our expert staff, fantastic range of teaching resources and close relationships with healthcare organisations makes our students proud to study with us.

Our health and social care provider partners invest in our students from the very beginning, ensuring our courses are contemporary and relevant.

11

partnerships with NHS organisations as well as many more private, voluntary and independent healthcare providers.

98.3 %

of CNMH students are in employment or further study within six months of graduation.**

*Exceptions – BSc (Hons) Professional Practice and BSc (Hons) Health Promotion and Public Health courses do not have a placement element.

Bringing students and businesses together
and creating unique learning opportunities.
Here for enhancing skills and employability.

At the Claude Littner Business School (CLBS), we believe in creating a learning environment that fosters collaboration. We work closely with an ever-growing number of businesses to support their capability to thrive in a competitive global market. As a student, you can expect to be involved in this work.

Our faculty is a unique mix of academics and industry professionals, offering you a wealth of knowledge and experience. Whether your interest is in digital business, human resource management, international marketing, finance, capital markets,

investment or leadership, we'll prepare you to be a highly effective professional in the real world.

We are based in the heart of west London's commercial district, and our strong links with business and professional associations ensure that our students benefit from a career focused curriculum. We have one of the highest graduate employability rates in the country.

Our Student-Led Consultancy coursework projects enable students to gain invaluable real world experience by working on live business problems. Aspiring

entrepreneurs get direct support to develop their ideas into business start-ups.

Our global network of alumni and business partners offers opportunities for students to develop highly beneficial links and collaborations.

Our in-class teaching
is informed by the
latest research
and cutting-edge
global practices.

50%
of the UK's
top 300
companies have
HQs within
15 miles
of our campus

*The Claude Littner
Business School*

**HESA employment performance indicator on graduates who say they are working or studying (or both) six months after completing their studies in 2016/17.



uwlac.ac.uk

London College of Music

London College of Music (LCM) is the largest specialist music and performing arts institution in the UK. Our innovative courses are respected worldwide.

Teaching is vocationally and creatively focused and delivered by staff who are recognised on an international platform.

LCM is located at the heart of the UK's music and media industries. As a student you will enjoy a variety of performance opportunities in and outside of the University, plus the chance to collaborate with fellow students within a lively music community.

Regular masterclasses and seminars from music industry professionals give you real insight into the world of work, plus instrumental and vocal coaching to support your studies.

We are proud of our all-Steinway school status – so as a performer, accompanist or a recording engineer you will be able to access the best pianos in the world.

As part of our vision for the future LCM has invested in Europe's largest RedNet installation, as well as state-of-the-art studios including acoustically designed recording studios and multi-performance production studios. Recently, we have invested in a new multi-functional performance space at the heart of LCM. This together with professionally equipped production rooms for all aspects of performing arts enables us to meet the industry needs of the 21st century.

18 professionally designed studios including nine tracking and mixing studios.

37
Steinway
pianos

Over 180 events, workshops and masterclasses every year.



STEINWAY & SONS.

REDNET®

The professionally-focused courses at the School of Law and Criminology will help you develop the knowledge and skills to forge a successful career in law or criminology.

Our dedicated professionals have a range of academic, practical and professional experience, and are on hand to help with your studies. Like us, they believe you will learn best through a mixture of reading and real-world contact.

To help you develop, we host regular events with lawyers, judges,

police officers, prosecutors and honorary professors, and our Law School Advisory Board comprises of respected and experienced judges, broadcasters, solicitors and barristers.

Our courses are well taught, professionally relevant and amazing preparation for your future.

40 minutes
to Chancery Lane,
home to Law Society
headquarters, Inns of
Court and Royal
Courts of Justice.

Strong sector-wide contacts with
judiciary, local firms, barrister chambers
and the Middlesex Law Society.

Dedicated law
library collection and
mock courtroom.

A woman with short dark hair, wearing a black law gown over a maroon top, is speaking and gesturing with her hands in a courtroom. In the background, a man is seated at a bench. The room has wood-paneled walls and a coat of arms on the wall.

*School of Law
and Criminology*



London School of Film, Media and Design

Whether you're interested in advertising and public relations, broadcast journalism, fashion and textiles, film production, graphic design, media and communications, photography, radio and audio production, or visual effects, we have a course to suit you.

Equally as important, we're located at the hub of the UK's creative and media industries and we have links with global players in all of them. It is a worldwide growth market, and one that demands in-depth experience, teamwork and collaboration skills. So you will be taught industry best practice by people who've worked in it.

Wherever possible, you will have the chance to complete a work placement. That's led to many of our students being offered jobs on graduation. We'll also encourage you to take guidance from your personal tutor about your career.

With the employability skills we teach you, tips on how to manage

your career progression and even entrepreneurial advice if you plan to set up on your own, you will be well-equipped for the creative career you want.



Our graduates have gone on to work with the BBC, Sky, Channel 4, Framestore, Moving Picture Company, BAFTA, Greenpeace and Ted Baker.

7 degrees
with work
placements – real
career experience.

2
modern radio stations
broadcasting the
student-run station
Blast FM.

27"
Apple iMacs
in the library.

Our courses in psychology, social work, forensic science, nutritional therapy, addiction, education studies and early years education will get your career off to a great start.

Not only do we offer single honours programmes, but some of our multidisciplinary course pathways give you access to the teaching and facilities of other departments across the University, which makes the whole experience an even richer one.

Many of our courses are accredited by professional bodies. Our forensic science courses are accredited by The Chartered Society of Forensic Sciences, our nutritional therapy courses are accredited by the Nutritional Therapy Education Commission and our psychology courses have been accredited by The British Psychological Society (BPS) since 1986, our Social Work course is accredited by the Health and Care Professional Council (HCPC). The Courses in Substance Use and Misuse Studies are all mapped against the Drug and Occupational Standards

and accredited with the Federation of Drug and Alcohol Professionals.

Our staff team are committed to delivering engaging and exciting learning, and the level of support you will receive is outstanding.

We have
our own
forensic science
crime scene room.

Our lecturers have experience of teaching in inner city schools, providing teacher training, delivering professional development for teachers and publishing research in internationally recognised journals.

The school teaching facilities are also equipped with modern technologies and instrumentation such as the eye-tracker, biopacs and other physiological equipment, and forensic investigation suites. We also have a range of equipment in our science labs which includes a Raman Spectrometer. This means we can give you a stimulating environment to develop the knowledge, skills and confidence you need for your academic and professional development.

We have good links and collaborations with local services and where our students on the addiction courses have the opportunity to apply the knowledge and skills acquired during the course. Several students who volunteered for drug and alcohol services have found employment soon after graduation.

100%
overall satisfaction for
BSc (Hons) Psychology
with Criminology*

School of Human
and Social Sciences

*National Student Survey 2018

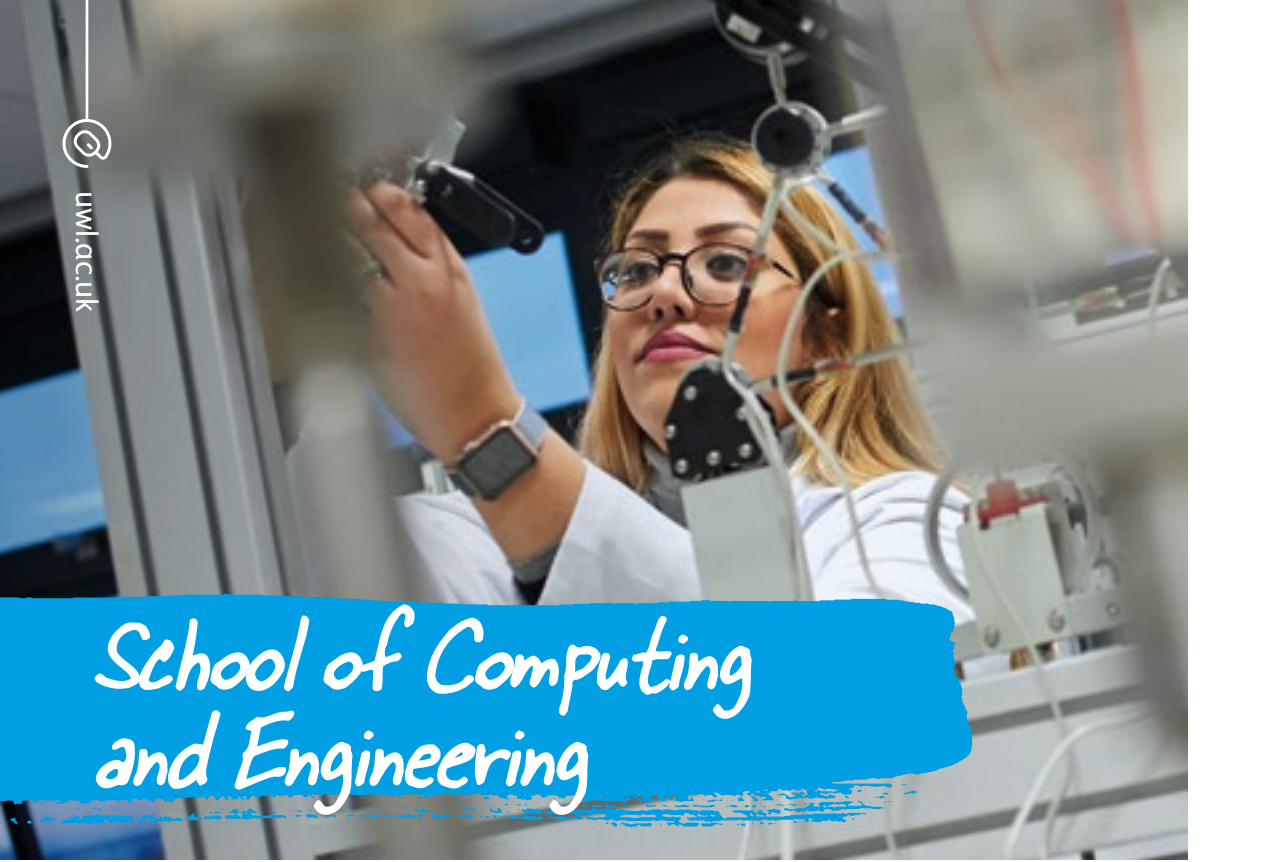

School of Computing and Engineering

We provide world-class education and research in computing, built environment and engineering. Through our courses, research and partnership programmes, we're leaders in the STEM fields. Many of our courses are accredited, and we work and collaborate closely with 60 companies, enterprises and institutions. Together we'll give you the start you want for your career.

Over the last three years, our staff contributed to the STEM debate, publishing over 160 journal articles, book chapters and international conference papers. Current research and innovation collaboration projects include:

- Integrating user-centred design in Siemens Body Scanners, funded by Innovate UK
- Case-Based Reasoning (CBR) for cyanide-free gold leaching, in collaboration with Aalto University in Finland
- Embedding environmental sustainability into engineering technology, a partnership programme between King's College London, BBC Research and Development Team and UWL
- Working closely with Amazon Web Services on the AWS Educate programme
- Collaboration with Hilton Worldwide and the Chartered Institution of Building Services Engineers (CIBSE)
- Applications of Ground Penetrating Radar (GPR), a partnership with the Royal Kew Botanic Gardens and Roma Tre University.

We've got cutting-edge equipment and software for learning, teaching and research.

2

newly developed research centres.

7

labs and studios, including a concrete testing lab and soil and geotechnics lab.

We're a leading college for hospitality and tourism, and from chief executive to lecturer, and executive chef to author, our students have carved out successful careers.

You will have every chance to put what you know into practice, through running our award-winning training restaurant, Pillars as well as operating the very latest Boeing 737 aircraft in our state-of-the-art flight simulator.

You will also benefit from highly qualified teaching staff who are active industry practitioners and researchers, and guest lecturers who carry out demonstrations and talks. You could even go on to win competitions, such as the Queen's Anniversary Prize or the Gold Service Scholarship Award.

With your future in mind, we work with a range of sector leading companies and employers worldwide. This has allowed our students to go on and work in a range of exciting roles with companies including easyJet, British Airways, Harrods and Intercontinental Hotel Group.

Amazing facilities

Our award-winning fine dining restaurant, the very latest Boeing 737 flight simulator, industry-standard training kitchens and the West London Food Innovation Laboratory.



Academic year 2018/2019 is a time for celebration for the London Geller College of Hospitality and Tourism as we mark our **70th Anniversary** and look forward to the next 70 years of educating the next generation of aviation, culinary, events, hospitality and tourism graduates.

London Geller College of Hospitality and Tourism



Course index

College of Nursing, Midwifery and Healthcare

BNursing (Hons) Adult Nursing.....	57	PgDip Nursing (Learning Disabilities)	139
BNursing (Hons) Children's Nursing.....	73	PgDip Nursing (Mental Health).....	140
FdSc Healthcare Practice: Assistant Practitioner	113	MSci Nursing Dual Registration (Adult and Mental Health).....	141
BSc (Hons) Health Promotion and Public Health	114	MSci Nursing Dual Registration (Children and Mental Health)	142
BNursing (Hons) Learning Disabilities Nursing.....	126	MSci Nursing Dual Registration (Learning Disabilities and Mental Health).....	143
BNursing (Hons) Mental Health Nursing.....	133	BSc (Hons) Operating Department Practice (Pre-Registration)	147
BSc (Hons) Midwifery (Pre-registration)	134	BSc (Hons) Professional Practice (Top-up)	154
BSc (Hons) Midwifery (Shortened course for Registered Nurses)	135		
PgDip Nursing (Adult)	138		

The Claude Littner Business School

BA (Hons) Accounting and Finance	52	BA (Hons) Business Studies with Finance	71
BA (Hons) Accounting and Finance with Internship	53	BA (Hons) Business Studies with Internship.....	72
BSc (Hons) Business Economics	67	BSc (Hons) Finance and Management.....	108
BA (Hons) Business Studies	68	BSc (Hons) Human Resource Management.....	118
BA (Hons) Business Studies (Top-up)	69	BA (Hons) International Business Management.....	122
BA (Hons) Business Studies with Entrepreneurship.....	70	BSc (Hons) Marketing and Social Media.....	129

London College of Music

BA (Hons) Acting.....	54	BA (Hons) Music Management.....	136
BA (Hons) Acting, Writing and Directing.....	55	BA (Hons) Musical Theatre	137
BA (Hons) Actor Musicianship.....	56	BMus (Hons) Performance and Music Management.....	148
BMus (Hons) Composition, Three Pathways – Concert, Film, Theatre.....	79	BMus (Hons) Performance and Recording	149
BA (Hons) Electronic Music Production	99	BMus (Hons) Performance	150
BA (Hons) Live Sound Engineering Production	128	BA (Hons) Recording, Mixing and Production.....	160

School of Law and Criminology

BA (Hons) Criminology.....	88	BA (Hons) Criminology, Policing and Forensics	91
BA (Hons) Criminology with Law	89	LLB (Hons) Law	125
BA (Hons) Criminology with Psychology	90		

London School of Film, Media and Design

BA (Hons) Advertising and Public Relations.....	58	BA (Hons) Fashion Promotion and Imaging.....	107
BA (Hons) Broadcast and Digital Journalism.....	64	BA (Hons) Games, Design and Animation.....	111
BA (Hons) Commercial Photography.....	77	BA (Hons) Graphic Design (Visual Communication and Illustration).....	112
BA (Hons) Content, Media and Film Production.....	86	BA (Hons) Interior Design.....	121
BA (Hons) English and Creative Writing.....	100	BA (Hons) Journalism.....	124
BA (Hons) English and Film.....	101	BA (Hons) Media and Communications.....	131
BA (Hons) English and Media and Communications.....	102	BA (Hons) Media Production.....	132
BA (Hons) Fashion and Textiles.....	104	BA (Hons) Photography.....	151
BA (Hons) Fashion Branding and Marketing.....	105	BA (Hons) Visual Effects.....	165
BA (Hons) Fashion Buying and Management.....	106		

School of Human and Social Sciences

BA (Hons) Community Development.....	78	BSc (Hons) Psychology.....	155
BA (Hons) Early Years Education.....	95	BSc (Hons) Psychology with Applied Forensic Investigation.....	156
BA (Hons) Education Studies.....	96	BSc (Hons) Psychology with Counselling Theory.....	157
BSc (Hons) Forensic Science.....	110	BSc (Hons) Psychology with Criminology.....	158
FdSc Nutritional Therapeutics.....	145	BSc (Hons) Psychology with Substance Use and Misuse Studies.....	159
BSc Nutritional Therapy.....	146	BSc (Hons) Social Work.....	161
BSc (Hons) Policing.....	152	BSc (Hons) Substance Use and Misuse (Top-up).....	163
BA (Hons) Politics and International Relations.....	153		

School of Computing and Engineering

BSc (Hons) Applied Sound Engineering.....	60	BSc (Hons) Construction Project Management.....	84
BSc (Hons) Architectural Design and Technology.....	61	FdSc Construction Project Management.....	85
FdSc Architectural Design and Technology.....	62	BSc (Hons) Creative Computing.....	87
BSc (Hons) Building Surveying.....	65	BSc (Hons) Cyber Security.....	93
FdSc Building Surveying.....	66	BSc (Hons) Cyber Security Part-time Saturday Intensive.....	94
BEng (Hons) Civil and Environmental Engineering.....	74	BEng (Hons) Electrical and Electronic Engineering.....	97
FdEng Civil and Environmental Engineering.....	75	BEng (Hons) Electrical and Electronic Engineering (Top-up).....	98
BEng (Hons) Civil Engineering.....	76	BSc (Hons) Information Technology.....	119
BSc (Hons) Computer Games Technology.....	80	BSc (Hons) Information Technology Management for Business.....	120
BSc (Hons) Computer Science.....	81	BSc (Hons) Mathematics and Statistics.....	130
BSc (Hons) Computing and Information Systems.....	82		
FdSc Computing and Information Systems.....	83		

London Geller College of Hospitality and Tourism

BA (Hons) Airline and Airport Management.....	59	BA (Hons) Hospitality Management and Food Studies.....	116
BSc (Hons) Aviation Management with Commercial Pilot Licence.....	63	BA (Hons) Hospitality Management.....	117
BSc (Hons) Culinary Arts Management.....	92	BA (Hons) International Hotel Management.....	123
BA (Hons) Event Management.....	103	BA (Hons) Leisure Management.....	127
BA (Hons) Food and Professional Cookery (Top-up).....	109	BSc (Hons) Nutrition and Food Management.....	144
BSc (Hons) Hospitality Entrepreneurship.....	115	BA (Hons) Strategic Transport Management.....	162
		BA (Hons) Travel and Tourism Management.....	164



N420

with Foundation
NN43

BA (Hons) Accounting and Finance

- **Award**
BA (Hons)
- **UCAS Code**
N420 / Foundation Year NN43
- **Duration**
Three years
Four years with Foundation Year
- **Location**
West London Campus

Learn all the principles of accounting and finance, while developing the key skills needed to excel in the financial marketplace. Our tutors are professionally qualified and have worked in the industry, so you will benefit hugely from their knowledge and experience.

The field of accounting tends to be non-cyclical – financial professionals are needed in both buoyant economic times and also when the economy is not performing so well. After completing this course you will be able to apply for a range of accounting and finance roles, in areas such as financial accounting, management accounting, auditing, taxation and corporate finance.

Course overview

This course has been designed to maximise the exemptions that may be obtained from the professional accounting bodies' examinations. Most students go on to study for the Association of Chartered Certified Accountants (ACCA) examinations. When you graduate you will be awarded up to nine exemptions from ACCA.

You can study this course with a Foundation Year as a four year degree.

Modules

Foundation Year

- Introduction to Business
- Recording Business Transactions
- Data Handling and ICT
- Managing People and Systems
- Personalised Learning
- Academic Performance.

Year One

- Introduction to Financial Accounting
- Introduction to Management Accounting
- Professional Skills for Accountants
- Quantitative Methods
- Introduction to Economics
- Computer Skills for Accountants.

Year Two

- Financial Accounting
- Management Accounting
- Financial Management
- Taxation
- Auditing in Context
- Business and Corporate Law.

Year Three

- Financial Reporting
- Corporate Finance
- Performance Management and Control.

Plus, three options from:

- Advanced Taxation
- Project
- Auditing
- Financial Modelling
- International Business Finance.



Entry requirements



Please see page 177 for key



Find out more at: uw1.ac.uk/undergraduate

BA (Hons)

Accounting and Finance with Internship



Gain the knowledge, skills and experience to make your mark in the financial marketplace. This course combines the theory you will study in lectures with practical experience from a one-year internship.

Accounting is non-cyclical – there is a good demand for financial professionals in buoyant and more difficult economic times. As a graduate of this course you will be able to apply for a number of different accounting and finance roles, in areas such as financial accounting, management accounting, auditing, taxation and corporate finance.

- **Award**
BA (Hons)
- **UCAS Code**
NN3K
- **Duration**
Four years
- **Location**
West London Campus

Course overview

This course has been designed to maximise the exemptions that may be obtained from the professional accounting bodies' examinations. Most students go on to study for the Association of Chartered Certified Accountants (ACCA) examinations. When you graduate you will be awarded up to nine exemptions from ACCA.

During the course you will have the opportunity to undertake a one-year paid internship. This 12 months' work experience will be highly valued by future employers.

Modules

Year One

- Introduction to Financial Accounting
- Introduction to Management Accounting
- Professional Skills for Accountants
- Quantitative Methods
- Introduction to Economics
- Computer Skills for Accountants.

Year Two

- Financial Accounting
- Management Accounting
- Financial Management
- Taxation
- Auditing in Context
- Business and Corporate Law
- Learning Through Work.

Year Three

- Internship.

Year Four

- Financial Reporting
- Corporate Finance
- Performance Management and Control.

Plus, three options from:

- Advanced Taxation
- Project
- Auditing
- Financial Modelling
- International Business Finance.



Entry requirements

Find out more at: uw.ac.uk/undergraduate



Please see page 177 for key



W410

with Foundation
W411

BA (Hons) Acting

- **Award**
BA (Hons)
- **UCAS Code**
W410 / Foundation Year W411
- **Duration**
Three years
Four years with Foundation Year
- **Location**
West London Campus

This course offers unique, demanding and disciplined practical training in acting. The physical and vocal development of our actors will be supported by relevant practitioners including Laban and Feldenkrais.

From this exciting course you could consider a number of career options, including acting and performance, dramaturgy, playwriting, theatre in education, arts administration, applied theatre, theatre administration/management, and teaching.

Course overview

Theatre history will inform your practical studies in voice, movement and acting, to give both integrity and truth to your performance work. This will enable you to make informed decisions in the rehearsal room and in your own performance work.

You will be given an intensive view of the actor's workplace and a thorough grounding in 'performance' business acumen. You will have the opportunity to perform in at least two full scale professional productions, in addition to a traditional showcase.

There will be an opportunity to work with current practitioners across the professional forum, and to perform in a variety of professional venues. You will also build on your ability to deal with all styles of theatrical performance and possible areas of research in your final year of study.

You can study this course with a Foundation Year as a four year degree.

Modules

Foundation Year

- Introduction to Acting
- Introduction to Voice
- Introduction to Movement
- General Musicianship
- Performance Project.

Year One

- Acting 1: Realism
- The Actor's Song
- Movement Fundamentals.

Year Two

- The Body in Actions
- Acting 2: The Actor and the Audience
- Acting 3: Comedic and Poetic Text
- The Actor's Song 2
- Research for Theatre Makers.

Year Three

- Research for Production
- Work-based Placement-Professional Production
- Professional Practice and Acting for Recorded Media
- Contemporary and Classical Theatre Productions.

100% overall
satisfaction
National Student
Survey 2018

Entry requirements



Find out more at: uw.ac.uk/undergraduate

BA (Hons)

Acting, Writing and Directing



This course challenges traditional boundaries between theatrical styles, forms, genres and roles encountered within a company of actors, musicians and creative practitioners. You will explore, question and experiment recent developments in theatre and performance.

From here you can look into careers such as acting and performance, direction, dramaturgy, playwriting, education, journalism, arts administration, applied theatre and teaching.

- **Award**
BA (Hons)
- **UCAS Code**
W470 / Foundation Year W471
- **Duration**
Three years
Four years with Foundation Year
- **Location**
West London Campus

Course overview

You will thrive on developing broader creative skill sets alongside a core actor training programme. This will involve moving through a historical overview of European and American art movements, gaining a theoretical and practical grounding in them, and looking at how they impact upon contemporary theatrical practice.

Building your knowledge base will lead to challenging and innovative creative practice to emerge within the context of new writing, devised theatre and the investigation of experimental forms, alongside reinterpretation of existing repertoire.

This course will give you the ability to create and interpret theatrical works as performers, directors and writers. You will also be able to assess and critique artistic practice effectively.

You can study this course with a Foundation Year as a four year degree.

Modules

Foundation Year

- Introduction to Acting
- Introduction to Voice
- Introduction to Movement
- General Musicianship
- Performance Project.

Year One

- Introduction to Movement
- Introduction to Voice
- Acting, Improvisation and Embodiment of Text (realism)
- Song, Dance and Musicianship
- Company Dynamics: Culture and Collaboration (creating an ensemble)
- Dramaturgy and Critique (realism – theoretical approaches, repertoire and scene study).

Year Two

- Movement and Voice (beyond realism)
- Acting and Performing (beyond realism)
- Theatre Laboratory (emergent practice and research-led teaching)
- Song, Dance and Musicianship
- Company Dynamics: Forum and Function (developing specialisms and creating viable outputs)
- Dramaturgy and Critique (beyond realism – theoretical approaches, repertoire and scene study).

Year Three

- New Writing (production)
- Devised Theatre (production)
- Existing Repertoire (production)
- Advanced Movement and Voice (production support)
- Practice as Research Project (creation of an experimental performance work)
- Career Development (bespoke career planning and development).





W901

with Foundation
W472

BA (Hons) Actor Musicianship

- **Award**
BA (Hons)
- **UCAS Code**
W901 / Foundation Year W472
- **Duration**
Three years
Four years with Foundation Year
- **Location**
West London Campus

This degree will help you develop industry level skills as an actor alongside the ability to compose, musically direct and play the music for the productions in which you appear.

You could consider a number of areas after graduating, including theatre, cabaret, theatre in education, community theatre, musical direction, session work, arranging and composing, theatre administration, direction, writing and devising, and teaching.

Course overview

During the first two years of your training you will study the work of a variety of European acting practitioners. This work will be complemented by fundamental musical training. As the course moves into its second year, the focus in the acting modules will be on further and extended modes of performance, such as epic theatre, restoration comedy, Greek chorus and Shakespeare.

Your musical development will include exploring skills in musical direction, composition and the integration of acting and instrumental playing. In your third year you will have the opportunity to promote your work to leading industry professionals.

You can study this course with a Foundation Year as a four year degree.

Modules

Foundation Year

- Introduction to Acting
- Introduction to Voice
- Introduction to Movement
- General Musicianship
- Performance Project.

Year One

- Acting Studies 1
- Ensemble Music-Making
- Voice Studies 1
- Movement Studies 1
- The Actor and the Song 1
- Music for Theatre 1.

Year Two

- Acting Studies 2
- Composition for Theatre
- Voice and Speech 2
- Movement for Actors 2
- The Actor and the Song 2
- Music for Theatre 2.

Year Three

- Theatre for Young Audiences
- Public Production 1 for Actor-Musicians
- Professional Practice and Development
- Advanced Movement and Voice for Production
- Advanced Theatre Production for Actors.

Entry requirements



Find out more at: uw.ac.uk/undergraduate

BNursing (Hons)

Adult Nursing



Are you ready to make a difference and embark on a rewarding career in nursing? This new course will prepare you to care for adults of all ages (aged 18+), who are recovering from an accident or acute illness, learning to live with a chronic health condition or at the end of their lives. You will also learn how to empower people to make a difference to their own physical and mental health.

- **Award**
BNursing (Hons)
- **UCAS Code**
B790
- **Duration**
Three years
- **Location**
Reading and West London Campuses

Course overview

This exciting new course will be approved* against the new Nursing and Midwifery Council Future Nurse: Standards of Proficiency for Registered Nurses (May 2018). These standards set out the knowledge and skills you as the next generation of Adult nurses will learn, to enable you to deliver world-class person-centred, evidence-based care. On completion of the course you will be eligible to register with the Nursing and Midwifery Council as an Adult Nurse.

You will spend equal amounts of time in theory and practice (includes in-hospital and out of hospital). Our simulation centres will help you practise your clinical skills in a safe environment. You will reflect the values expected in contemporary nursing practice (The Code, NMC 2015) and the NHS Constitution.

*This course is subject to approval by UWL and the Nursing and Midwifery Council (course title, module titles and content may be subject to change).

Modules

Year One

- Personal Health and Wellbeing
- Sciences Underpinning Safe and Effective Nursing Practice
- Understanding Health and Illness
- Accountability and Professional Leadership in Nursing Practice
- Foundation of Evidence for Nursing Practice
- Year 1 Nursing Practice.

Year Two

- Personal Effectiveness for Professional Practice
- The Science of Nursing Decision Making
- The Health Promoting Nurse
- Leading and Managing Care
- Evaluating Evidence for Translation into Nursing Practice
- Year 2 Nursing Practice.

Year Three

- Enhancing Professional Practice
- Transitioning to being a Registrant
- Art and Science of a Person-Centred Care
- Leading Innovation and Improvement in Nursing Practice
- Year 3 Nursing Practice.

Additional Entry Requirements

- GCSE in English Language and mathematics grade 9-4 / A*-C or Level 2 Functional Skills equivalents
- Applicants must be classified as a Home/EU student prior to starting the course and show evidence of study in the past 5 years
- One satisfactory reference
- All offers are subject to satisfactory enhanced Disclosure and Barring Service (DBS) and occupational health checks
- Experience of working in a health/ social care setting (paid/voluntary) is recommended
- Shortlisted candidates will be invited to a 2 phase values-based selection event; phase 1 numeracy and literacy assessment; phase 2 group activity and individual interview.

For more information visit:
nhs.uk/careers





NP56

with Foundation
NN50

BA (Hons) Advertising and Public Relations

- **Award**
BA (Hons)
- **UCAS Code**
NP56 / Foundation Year NN50
- **Duration**
Three years
Also available part-time
Four years with Foundation Year
- **Location**
West London Campus

Start here to build a career in advertising, marketing or PR. This course gives you up-to-date, practical knowledge and industry experience. And thanks to the University's strong partnerships with agencies and businesses, you will get a feel for what you're most suited to.

Across the three years you will create and refine a professional portfolio to help progress your career. At the end of this course you will be ready to get started in copywriting, content strategy, client services, account management, public relations or social media management.

Course overview

You will develop core skills in market analysis, communications strategy, creative development and digital media. There will also be time spent on promotional and campaign projects, working with industry partners to start preparing you for a creative career.

A range of workshops, seminars and lectures use blended learning to develop your intellectual and practical thinking, helping to strengthen your skills in strategy development, writing and public speaking.

In your first year the focus will be on mastering the basics of advertising and communications, as well as introducing and developing live project work. In the second year you will create engaging, multimedia-integrated campaigns. In this period you will also take on work experience in the areas that particularly interest you. In your final year you will work on major projects on a topic of your choice.

You can study this course with a Foundation Year as a four year degree.

Modules

Foundation Year

- Personalised Learning
- Academic Performance
- Research Methods in Media and Design
- Contextual Studies in Media and Design
- Creative Sectors
- Final Major Project.

Year One

- Introduction to Contemporary Promotional Culture
- Introduction to Consumer Behaviour and Trends
- Digital Creativity
- Media Presentation Skills
- Communication Design – Story.

Year Two

- Research, Data and Insight
- Creative and Art Direction
- Campaigns
- Internship – Industry Experience
- Emerging Technologies, Other Realities.

Year Three

- The Agency
- Major Project (Advertising and Public Relations)
- Anti-Advertising and Disruptive Design
- Creative Entrepreneurship.

100% overall
satisfaction
National Student
Survey 2018

Entry requirements



Find out more at: uwl.ac.uk/undergraduate

BA (Hons)

Airline and Airport Management

(with optional Industrial Placement)



Accredited by the Institute of Travel and Tourism and taught by our highly experienced academics, this course gives you an exciting, highly focused programme of study. You will gain the skills to take on management positions for major airlines and/or airports across the world.

Our graduates join a wide range of international airlines, airports, aviation agencies, in-flight catering companies and international cargo organisations, including British Airways, Virgin Atlantic Airways and London Heathrow.

- **Award**
BA (Hons)
- **UCAS Code**
N854 / Industrial Placement N85C / Foundation Year H460
- **Duration**
Three years
Also available part-time
Four years with Industrial Placement
Four years with Foundation Year
- **Location**
West London Campus

Course overview

This course is designed to give you the highest quality commercial aviation management education. You will study just 7.5 miles from London Heathrow. Our strong links to such a major employer, as well as a whole host of other airlines and airports, ensure we can offer some unique opportunities. These include guest lectures from leading industry practitioners and work placements to help you get a foot in the door in this highly competitive industry.

A limited number of places are available on a one-year placement, which will give you the opportunity to enhance your skills and put theory into practise.

You can study this course with a Foundation Year as a four year degree.

Modules

Foundation Year

- Introduction to Tourism, Hospitality and Leisure
- Careers in the Hospitality, Events and Tourism (HEAT) Industries
- Delivering the Customer Experience
- Business Environment
- Academic Performance
- Personalised Learning.

Year One

- The Aviation Experience
- Principles of Management and Leadership
- Introduction to Airline and Airport Management
- Academic Development and Employability
- Aviation Travel Geography
- Introduction to Accounting and Finance.

Year Two

- Managing Human Resources
- Airline and Airport Operations Management
- Sales and Marketing
- Aviation Law for Managers
- Research Methods for Managers.

Plus, one option from:

- Human Factors in Aviation
- Air Cargo Operations.

Year Three

- Strategic Airport Planning and Development
- Aviation Policy and Strategy
- Air Route Planning
- Service Industries Dissertation
- Contemporary Issues in Aviation and Management of Change.



Entry requirements

Find out more at: uw1.ac.uk/undergraduate



Please see page 177 for key



HH36

with Foundation
1990

BSc (Hons) Applied Sound Engineering

- **Award**
BSc (Hons)
- **UCAS Code**
HH36 / Foundation Year 1990
- **Duration**
Three years
Four years with Foundation Year
- **Location**
West London Campus

This course will help build your career as a sound engineer. Theory and practice are at the heart of this course, with industry relevant learning and assessment used to develop your knowledge and practical skills.

Professional roles you could move on to include studio recording engineering, computer music and synthesis, live sound recording and engineering, sound system design, audio software programming, acoustic design and consultancy, theatre sound engineering, sound design and audio post-production, audiology, broadcast engineering and production.

Course overview

UWL has one of the largest academically controlled studio complexes in the country, with 23 studios, labs and teaching spaces on our West London campus. You will gain a solid understanding of sound engineering concepts and benefit from comprehensive theoretical and vocational instruction. You will also work on sound theory and production (studio, live and computer based), programming and electronics with the support of up-to-date systems.

A highlight of this course is its blend of music technology, live sound, acoustics, electronics and software engineering. This multidisciplinary approach will help you develop a deeper technical understanding of the processes involved in sound engineering, for a much wider variety of applications. This will improve your employability as well as your personal development.

You can study this course with a Foundation Year as a four year degree.

Modules

Foundation Year

- Introduction to Software Development
- Essential Sound Engineering
- Academic Performance
- Analytical Mathematics
- Applied Engineering Project
- Personalised Learning.

Year One

- Audio Engineering 1
- Mathematics for Engineering 1
- Theory of Sound
- Engineering Software
- Studio Recording Technique 1
- Digital Audio Systems.

Year Two

- Introduction to Software Development
- Essential Sound Engineering
- Academic Performance
- Analytical Mathematics
- Applied Engineering Project
- Personalised Learning.

Year Three

- Light and Sound System Design
- Audio Digital Signal Processing
- Sound for Picture
- Music Production
- Applied Sound Project.

IET The Institution of
Engineering and Technology

Entry requirements



Find out more at: uwl.ac.uk/undergraduate

Please see page 177 for key

BSc (Hons)

Architectural Design and Technology



With the focus on practical work, this technical architectural design course will help you develop the skills to move into a role as an architectural technologist within the AEC (Architecture, Engineering and Construction) industry. This course is fully accredited by the Chartered Institute of Architectural Technologists (CIAT).

From here, you will be able to pursue a career as a chartered architectural technologist, along with a number of other design roles within the built environment.

- **Award**
BSc (Hons)
- **UCAS Code**
K131 / Foundation Year K130
- **Duration**
Three years
Also available part-time (five years)
Four years with Foundation Year
- **Location**
West London Campus

Course overview

Contemporary architectural design is full of challenging tasks that require expert and professional judgement – from reconciling the needs of the client, the community and the environment, to forming design proposals and engaging in detailed decision making. We'll help you develop these skills, alongside a range of abilities that are transferable to other areas of architectural design.

The broad range of modules in this course cover the intellectual and practical skills needed for technical architectural design. You will gain an appreciation of the interrelationships and multidisciplinary nature of the built environment. You will also develop an understanding of design principles, technologies and relevant regulations. The overall course very much focuses on the good understanding and practical skills of BIM and parametric design technology with AutoCAD Revit, and sustainable building design and development, which both are highly demanded skills and knowledge in the AEC (Architecture, Engineering and Construction) industry today.

You can study this course with a Foundation Year as a four year full-time degree.

Modules

Foundation Year

- Academic Performance
- Building Appreciation
- Design Studies
- Personalised Learning
- Mathematical Studies
- Applied Project – Built Environment.

Year One

- Core Skills
- Building Technology
- Building Regulatory Control
- CAD and BIM
- Design Procedures and Procurement
- Building Materials.

Year Two

- Advanced Technology
- Environmental Science
- Building Surveying and Adaptation
- Construction Law
- Design Technology
- Integrated Construction Project.

Year Three

- Construction Economics and Finance
- Advanced Architectural Presentation
- Design Project
- Sustainable Technologies for Building
- Dissertation.





FdSc

Architectural Design and Technology

- **Award**
FdSc
- **Duration**
Two years part-time
- **Location**
West London Campus

This is an intensive part-time programme which is specifically designed for people who are currently working in the architectural design industry and aim to pursue a university foundation degree. This technical design course has a practical focus, and will help you develop the skills and knowledge needed for a chartered architectural technician. The course is fully accredited by the Chartered Institute of Architectural Technologist (CIAT) at architectural technician level.

Course overview

In contemporary architectural design, reconciling the needs of the client, the community and the environment, putting together design proposals and influencing decision making requires sharp judgement. This course will enable you to develop this level of skill, along with a range of capabilities that are transferable to other areas of architectural design.

The broad range of modules in this course cover the intellectual and practical skills needed for technical architectural design. You will gain an appreciation of the interrelationships and multidisciplinary nature of the built environment. You will also develop an understanding of design principles, technologies and relevant regulations. The overall course very much focuses on the practical skills of BIM and parametric design technology with AutoCAD Revit. Students who successfully complete this course can continue on to the BSc Top-up programme.

Modules

Year One

- Core Skills (Work-based)
- Building Technology
- Building Regulatory Control
- CAD and BIM
- Design Procedures and Procurement
- Built Environment Company Review (Work-based).

Year Two

- Advanced Technology
- Environmental Science
- Building Surveying and Adaptation
- Construction Law
- Design Technology
- Integrated Construction Project (Work-based).



Entry requirements



Please see page 177 for key



Find out more at: uw.ac.uk/undergraduate

BSc (Hons)

Aviation Management with Commercial Pilot Licence



The demand for commercial airline pilots is increasing. This degree will equip you with the practical and theoretical skills which are valuable to the global airline community.

Although this course is focused on aviation, the management and professional skills you will gain can be transferred to a range of other business contexts.

- **Award**
BSc (Hons)
- **UCAS Code**
H400
- **Duration**
Three and a half years
- **Location**
West London Campus plus offsite delivery of flight and theory sessions in year one and two

Course overview

This course aims to make you stand out from the crowd, incorporating the study of aviation management with commercial pilot training. It has been designed with input from a range of industry professionals, and takes into account the dynamic changes the industry faces.

On completion of your studies, and by undertaking full flight training, you will hold not just an honours degree, but also a 'frozen' Airline Transport Pilot Licence (ATPL).

Your flight training will be with one of our accredited Approved Training Organisations (ATOs). We believe choice is so important when making your decision of where you take your training, so we've teamed up with a number of suppliers to suit all budgets, including Booker Aviation.

To maximise your experience you can opt into one of our elective activities offered through our partners at TurnPoint Aviation. These include insight into commercial airline operations, Airbus simulator session, and full motion and advanced employability course at the British Airways Global Learning Academy.

Modules

Year One

- Introduction to Airline and Airport Management
- The Aviation Experience
- Air Cargo Operations
- Human Factors in Aviation
- Airline and Airport Operations Management
- Private Pilot Licence – Theory and Practice.

Year Two

- Commercial Pilot Training 1 – Theory
- Commercial Pilot Training 2 – Flight Hours.

Please note: not all students complete their CPL licence in year 2.

Year Three

- Service Industries Dissertation
- Aviation Policy and Strategy
- Strategic Airport Planning and Development
- Contemporary Issues in Aviation and Management of Change
- Sustainable Aviation Management.

Year Four

The following modules have no credit bearing for the degree but are required to obtain your ATPL

- Instrument Rating
- Multi-Crew Co-Operation (MCC)
- Upset Prevention and Recovery Training (UPRT).

Additional Entry Requirements

- GCSE English, Maths and Physics at grade A*-C/9-4, or equivalent
- Students will be expected to attend a one-day assessment centre prior to starting the course to evaluate your skills and flying attributes.

Students will be required to undertake an EASA Class 2 Medical Certificate (minimum), available from designated EASA medical examiners to commence EASA Private Pilot Licence practical training in year one. When advancing on to the Commercial Pilot Licence, students will need to obtain an EASA Class 1 medical certificate. Examinations are conducted at an aeromedical centre. All students are recommended to take the Class 1 medical at the outset of their studies to help reduce the chance of disappointment later on in their course.

UK and EU students only.

Entry requirements





P590

with Foundation
P591

BA (Hons) Broadcast and Digital Journalism

- **Award**
BA (Hons)
- **UCAS Code**
P590 / Foundation Year P591
- **Duration**
Three years
Four years with Foundation Year
- **Location**
West London Campus

Gain the skill set you need to succeed as a broadcaster or a digital media journalist within the competitive broadcast and digital media landscape.

From this course you could move on to a career in the broadcast industry, in roles such as researcher, production assistant, regional journalist, international journalist and technical operators.

Course overview

Prepare for the stimulating, demanding and exciting world of working with social media and digital technologies alongside radio and television. You will develop exceptional communication skills on this course, also learning creative techniques and improving your technological skills.

You will apply your knowledge to both broadcast and online journalism scenarios, developing skills such as research writing, presentation and production, news gathering, documentary production, live magazine programming, evaluating broadcast policy and journalistic law.

You will be faced with new and challenging ways of considering how stories can be told and events reported, in a range of formats and settings. You will also be encouraged to reflect on your own practice and to identify learning and development goals as you move through the course.

You can study this course with a Foundation Year as a four year degree.

Modules

Foundation Year

- Contextual Studies in Media and Design
- Researching Media and Design
- Broadcast Media Production
- Major Project
- Academic Performance
- Personalised Learning.

Year One

- Principles of Journalism
- Journalism Skills
- Podcasting
- Video Journalism
- Radio Journalism
- Media Presentation Skills.

Year Two

- Government and Politics Journalism
- Documentary Filmmaking
- Industry Experience
- Digital and Online Journalism Practice
- Global Media Systems
- Law for Journalists.

Year Three

- Freelancing and Entrepreneurship
- Research and Data Journalism
- Project or Dissertation
- Live News Production
- Ethics and the Media.

Entry requirements



Find out more at: uw1.ac.uk/undergraduate

BSc (Hons) Building Surveying



This course will help you move into a professional career in building surveying within the property development and construction industries.

After graduating you could work as a building surveyor or take on a management role in property development or operation. Your skills will be transferable to other surveying roles within the built environment. You will be equipped with knowledge of sustainable technology and principles, which could lead you to work in construction overseas. Alternatively, you could choose to progress onto our MSc or PhD in Sustainable Built Environments.

- **Award**
BSc (Hons)
- **UCAS Code**
1A11 / Foundation Year 1A12
- **Duration**
Three years
Also available part-time
Four years with Foundation Year
- **Location**
West London Campus

Course overview

Building surveyors specialise in the quality and maintenance of buildings, working in areas such as property trading, refurbishment and alteration, and resolving disputes between adjoining owners or landlord and tenant.

The broad range of modules in this course cover the intellectual and practical skills needed for the observation and analysis of buildings. You will gain an appreciation of the interrelationships and multidisciplinary nature of the built environment. You will also develop an understanding of project management principles regarding process, law, procurement, contracting, tendering, business and finance, building technologies and regulations. This course will give you the practical skills needed for building surveying, including building pathology, land and building surveying, building technology and regulations, building information modelling (BIM) and computer aided design (CAD).

You can study this course with a Foundation Year as a four year degree.

Modules

Foundation Year

- Academic Performance
- Building Appreciation
- Design Studies
- Personalised Learning
- Mathematical Studies
- Applied Project – Built Environment.

Year One

- Core Skills
- Building Technology
- Building Regulatory Control
- Building Materials
- CAD and BIM
- Design Procedures and Procurement.

Year Two

- Advanced Technology
- Environmental Science
- Building Surveying and Adaptation
- Construction Law
- Building Pathology
- Integrated Construction Project.

Year Three

- Construction Economics and Finance
- Contract Administration
- Maintenance Management
- Sustainable Building Technology
- Dissertation.





FdSc

Building Surveying

- **Award**
FdSc
- **Duration**
Two years
Part-time Intensive
- **Location**
West London Campus

Develop a professional career in building surveying in the property development and construction industries. By completing this course you can progress to the BSc in Building Surveying.

The skills gained on this course are transferable to other surveying roles within the built environment.

Course overview

As a building surveyor you will specialise in the quality and maintenance of buildings, working in areas such as property trading, refurbishment and alteration.

You will come to appreciate the interrelationships and multidisciplinary nature of the built environment. You will also develop a broad understanding of project management principles regarding process, law, procurement, contracting, tendering, business and finance, as well as building technologies and regulations.

This course will equip you with the key practical skills needed for building surveying, including building pathology, land and building surveying, building technology and regulations, building information modelling (BIM) and computer aided design (CAD). Your expertise in sustainable design, construction, management and operation will also be strengthened.

Modules

Year One

- Core Skills
- Building Technology
- Building Regulatory Control
- CAD and BIM
- Design Procedures and Procurement
- Built Environment Company Review (Work-based).

Year Two

- Advanced Technology
- Environmental Science
- Building Surveying and Adaptation
- Construction Law
- Building Pathology
- Integrated Construction Project.

Entry requirements



Find out more at: uw.ac.uk/undergraduate

BSc (Hons) Business Economics



Business economics is a vibrant area of study, focusing on issues that impact everyday life. This course will give you a sense of how important it is for businesses to understand 'the economy' in order to increase their chances of success. No prior knowledge of business or economics is needed to get a place on this course.

After graduating you will be able to move into areas such as economic, financial and real-estate consultancy, market and business research, e-commerce, marketing and advertising, PR and sales, civil service or intergovernmental organisations, management positions in the private and public sectors, and the entertainment business, media and sports.

- **Award**
BSc (Hons)
- **UCAS Code**
LN11 / Foundation Year LN10
- **Duration**
Three years
Four years with Foundation Year
- **Location**
West London Campus

Course overview

This course can help launch your career in business economics without the need for a degree in a heavily mathematical subject. You will bring an interest in business and economics to this course, but no formal knowledge of either.

You will soon gain a solid understanding of business and economic concepts, then learn about business economics in a globalised world, and spend time on contemporary issues.

There's the opportunity to choose between a dissertation and a capstone project in your final year. The project includes industry visits to help contextualise your learning in a practical setting.

You can study this course with a Foundation Year as a four year degree.

* Please note the modules are subject to change for 2020.
Check our website for up-to-date module information.

Modules*

Foundation Year

- Boom and Bust
- Business Communications
- Foundations of Marketing
- Thinking Business Economics
- Academic Performance
- Personalised Learning.

Year One

- Becoming an Economist
- Understanding Business: Exploring the Natures, Structure and Operations of Contemporary Business Organisations
- Exploring Microeconomics
- Principles of Business Law
- Introduction to Researching in Business Economics
- Exploring Macroeconomics.

Year Two

- Going Global: Multinational Enterprise
- Public Economics for Business Leaders
- Enterprise Risk Management: Exploring Companies Risk Management Strategies in a Global Economy
- Research Methods for Business Economics.

Plus, two of the following:

- Fashion Business: Developing Creative and Strategic Thinking Through the Lifecycle of a Fashion Company

- Energy, Urban Economics and Climate Change: Focus on the Economics and Politics of the Interlinked Fields of Energy and Environment
- Financial Markets and Global Finance Centres
- Globalisation and Trade: Exploring Macroeconomic Business Issues and the Rules Regulating International Trade.

Year Three

- Dissertation or Capstone Project
- Inclusive Leadership: Politics and Smart Economics
- Development Economics, with a Focus on Emerging Markets.

Plus, two of the following:

- Innovation, Start-ups and Business Social Networks
- Behavioural and Happiness Economics: Examining the Power of New Economic Models Based on Analysis of Human Behaviour and Consumerism to Inform Business Strategies
- The Economics of Entertainment: Studying Business Economics of Major Entertainment Industries in Show Business, Sports and Media
- Real Estate Investment and Islamic Finance: A Financial Option Looking at Contemporary Forms of Investment in a Globalised Financial Market.

Entry requirements

Find out more at: uwl.ac.uk/undergraduate



Please see page 177 for key



N100

with Foundation
N101

BA (Hons) Business Studies

- **Award**
BA (Hons)
- **UCAS Code**
N100 / Foundation Year N101
- **Duration**
Three years
Also available part-time
Four years with Foundation Year
- **Location**
West London Campus

Tackle the many challenges of today's complex, dynamic and exciting world of business. This course has been developed with local business organisations, both public and private.

Following this course you can start a rewarding career in one of many fields, including human resource management, marketing, business research, finance, sales promotion and retail management.

Course overview

This course focuses on strategic thinking and the long-term effects of making decisions on the survival and growth of businesses. You will be able to relate theory to contemporary business practice, and explore ethical and social responsibility issues.

Studying in London with expert teaching means you will learn to operate in a global business environment, experiencing the challenges and opportunities that cultural differences present. You will explore the role of the entrepreneur, and how to nurture and develop entrepreneurial skills in yourself and others.

There's also the opportunity to take a one-year industrial placement at the end of your second year.

This course is a dual qualification with the Chartered Management Institute, and gives full exemptions from the Chartered Management Institute Level 5 Diploma in Management and Leadership.

For more information visit:
www.managers.org.uk

Modules

Foundation Year

- Introduction to Business
- Recording of Business Transactions
- Personalised Learning
- Data Handling and ICT
- Managing People and Systems
- Academic Performance.

Year One

- Professional Skills for Business
- Introduction to Human Resource Management
- Researching Business Data
- Business Accounting
- Principles of Marketing
- Information, Communications and Technology.

Year Two

- Business Economics
- Enterprise and Business Development
- Managing Business Operations
- Research Methods
- Business Ethics
- Organisational Behaviour.

Year Three

- Strategic Management
- International Trade, Finance and Investment
- Business Research Project (year-long)
- International Business
- Managing Small and Medium Sized Enterprises.



Entry requirements

UCAS
112with Foundation
UCAS
72

GCSE



Find out more at: uwl.ac.uk/undergraduate

BA (Hons)

Business Studies (Top-up)



Meet the diverse challenges of managing in the dynamic world of business. Developed with local business organisations, this BA (Hons) in Business Studies (Top-up) is an exciting programme of study.

This course aims to open doors for you to start a career in one of many fields, such as personnel management, marketing, business research, finance, sales, sales promotion and retail management.

- **Award**
BA (Hons)
- **UCAS Code**
N102
- **Duration**
One year
- **Location**
West London Campus

Course overview

You will gain a critical understanding of ethical principles and practice, plus an awareness of effective management practice and the many contexts in which businesses operate. You will also study the information, tools and techniques to devise creative solutions to business problems.

Modules

Year One

- Strategic Management
- International Trade, Finance and Investment
- Business Research Project (year-long)
- International Business
- Managing Small and Medium Sized Enterprises.

Additional Entry Requirements

FdA / HND / DipHE in Business Studies.



Entry requirements

Find out more at: uwl.ac.uk/undergraduate



GCSE

Please see page 177 for key



N1N2

with Foundation
N12N

BA (Hons) Business Studies with Entrepreneurship

- **Award**
BA (Hons)
- **UCAS Code**
N1N2 / Foundation Year N12N
- **Duration**
Three years
Four years with Placement
Four years with Foundation Year
- **Location**
West London Campus

Gain a specialist insight into the world of entrepreneurship. This course will equip you with the knowledge and skills to move forward – whether you aspire to join a successful business or growing small to medium enterprise (SME), or to start your own company.

Course overview

This course will cover what it takes to be your own boss, and create employment opportunities for others. There will be a strong focus on the business start-up and growth management aspects of new ventures.

The course has been designed to develop effective enterprising and entrepreneurial skills, which are in higher and higher demand by the leading employers in the UK. We'll help you showcase your entrepreneurial skills at events organised by highly regarded businesses and local bodies in collaboration with UWL, such as the Brentford Chambers of Commerce and Brentford Dragons Den.

The skills covered will also benefit any student wishing to take up paid employment, particularly within an SME environment. There's also the opportunity to take a one-year industrial placement at the end of your second year.

This is a dual qualification with the Chartered Management Institute.

For more information visit:
www.managers.org.uk

You can study this course with a Foundation Year as a four year degree.

Modules

Foundation Year

- Introduction to Business
- Recording of Business Transactions
- Personalised Learning
- Data Handling and ICT
- Managing People and Systems
- Academic Performance.

Year One

- Professional Skills for Business
- Introduction to Human Resource Management
- Researching Business Data
- Business Accounting
- Principles of Marketing
- Information, Communications and Technology.

Year Two

- Business Economics
- Enterprise and Business Development
- Managing Business Operations
- Research Methods
- Business Ethics
- Organisational Behaviour.

Year Three

- Strategic Management
- Business Research Project (year-long)
- Contemporary Issues in Entrepreneurship
- International Business
- Managing Small and Medium Sized Enterprises.



Entry requirements



Find out more at: uwl.ac.uk/undergraduate

Please see page 177 for key

BA (Hons) Business Studies with Finance



Valuable links to employers and industry is just one of the things that makes this course different from those of competitors. We'll help you gain the tools, information and techniques across a range of modules to move into an interesting and rewarding career.

From here, you could move into one of many fields, including human resource management, marketing, business research, finance, sales, sales promotion and retail management.

- **Award**
BA (Hons)
- **UCAS Code**
N1N3 / Foundation Year N13N
- **Duration**
Three years
Four years with Foundation Year
- **Location**
West London Campus

Course overview

This course has been developed with local business organisations, both public and private. It will help you meet the many challenges of managing the complex and dynamic world of business.

While this course focuses on finance, you will be able to develop a critical understanding of ethical principles and practice, plus an awareness of effective management and finance practice. You will gain an understanding of the many contexts in which businesses operate – from SMEs to larger organisations. Ethics and morals will also play a major part in your studies, as you study the environmental aspects of business and the part globalisation has to play.

This course is a dual qualification with the Chartered Management Institute, and gives full exemptions from the Chartered Management Institute Level 5 Diploma in Management and Leadership.

For more information visit:
www.managers.org.uk

You can study this course with a Foundation Year as a four year degree.

Modules

Foundation Year

- Introduction to Business
- Recording of Business Transactions
- Personalised Learning
- Data Handling and ICT
- Managing People and Systems
- Academic Performance.

Year One

- Professional Skills for Business
- Introduction to Human Resource Management
- Researching Business Data
- Business Accounting
- Principles of Marketing
- Information, Communications and Technology.

Year Two

- Business Economics
- Enterprise and Business Development
- Managing Business Operations
- Research Methods
- Business Ethics
- Managerial Finance.

Year Three

- Strategic Management
- International Trade, Finance and Investment
- Business Research Project (year-long)
- International Business
- Managing Small and Medium Sized Enterprises.



Entry requirements

Find out more at: uwl.ac.uk/undergraduate



Please see page 177 for key



BA (Hons)

Business Studies with Internship

- **Award**
BA (Hons)
- **UCAS Code**
N103
- **Duration**
Four years
- **Location**
West London Campus

Combine the practical experience of a one year internship with the theoretical knowledge you gain at University, and you will begin to have what it take to progress in business.

After graduating you could look to move into a variety of different, challenging business areas, including marketing and sales, finance, human resources and IT – for a broad range of employers.

Course overview

In your first year you will study core modules to gain a solid understanding of the fundamental elements that make up business organisations. We'll help you develop an understanding of ethical principles plus an awareness of effective management practice.

Your internship will give you the opportunity to put theory into practice in a real business environment, while earning a salary. During this time you will also build on your analytical and communication skills.

This course is a dual qualification with the Chartered Management Institute, and gives full exemptions from the Chartered Management Institute Level 5 Diploma in Management and Leadership.

For more information visit:
www.managers.org.uk

Modules

Year One

- Professional Skills for Business
- Introduction to Human Resource Management
- Researching Business Data
- Business Accounting
- Principles of Marketing
- Information, Communications and Technology.

Year Two

- Business Economics
- Enterprise and Business Development
- Managing Business Operations
- Research Methods
- Business Ethics
- Organisational Behaviour
- Learning Through Work (for Internship students only).

Year Three

- Internship.

Year Four

- Strategic Management
- International Trade, Finance and Investment
- Business Research Project (year-long)
- International Business
- Managing Small and Medium Sized Enterprises.



Entry requirements

UCAS
112

GCSE

Please see page 177 for key



Find out more at: uwl.ac.uk/undergraduate

BNursing (Hons) Children's Nursing



Are you ready to make a difference and embark on a rewarding career in nursing? This new course will prepare you to care for all age groups, including sick newborns, children and adolescents (up to 18 years old). You will care for children and young people with acute illness, long-term conditions, life-limiting conditions and at the end of their life. Crucially you will provide care and support to the child/young person and also their parents and carers, working together in partnership.

- **Award**
BNursing (Hons)
- **UCAS Code**
B732
- **Duration**
Three years
- **Location**
Reading and West London Campuses

Course overview

This exciting new course delivered from September 2019* will be approved against the new Nursing and Midwifery Council Future Nurse: Standards of Proficiency for Registered Nurses (May 2018). These standards set out the knowledge and skills you as the next generation of nurses will learn, to enable you to deliver world-class person-centred, evidence-based care to children/young people and their families. On completion of the course you will be eligible to register with the Nursing and Midwifery Council as a Children's Nurse.

You will spend equal amounts of time in theory and practise (includes in-hospital and out of hospital). Our state-of-the-art simulation centres will help you practise your clinical skills in a safe environment. You will reflect the values expected in contemporary nursing practice (The Code, NMC 2015) and the NHS Constitution.

*This course is subject to approval by UWL and the Nursing and Midwifery Council (course title, module titles and content may be subject to change).

Modules

Year One

- Personal Health and Wellbeing
- Sciences Underpinning Safe and Effective Nursing Practice
- Understanding Health and Illness
- Accountability and Professional Leadership in Nursing Practice
- Foundation of Evidence for Nursing Practice
- Year 1 Nursing Practice.

Year Two

- Personal Effectiveness for Professional Practice
- The Science of Nursing Decision Making
- The Health Promoting Nurse
- Leading and Managing Care
- Evaluating Evidence for Translation into Nursing Practice
- Year 2 Nursing Practice.

Year Three

- Enhancing Professional Practice
- Transitioning to being a Registrant
- Art and Science of a Person-Centred Care
- Leading Innovation and Improvement in Nursing Practice
- Year 3 Nursing Practice.

Additional entry requirements

- GCSE in English Language and mathematics grade 9-4 / A*-C or Level 2 Functional Skills equivalents
- Applicants must be classified as a Home/EU student prior to starting the course and show evidence of study in the past 5 years
- One satisfactory reference
- All offers are subject to satisfactory enhanced Disclosure and Barring Service (DBS) and occupational health checks
- Experience of working in a health/social care setting (paid/voluntary) is recommended.

Shortlisted candidates will be invited to a 2 phase values-based selection event; phase 1 (numeracy and literacy assessment); phase 2 (group activity and individual interview).

For more information visit:
nhscareers.nhs.uk





H290

with Foundation
HH29

BEng (Hons) Civil and Environmental Engineering

- **Award**
BEng (Hons)
- **UCAS Code**
H290 / Foundation Year HH29
- **Duration**
Three years
Also available part-time
Four years with Foundation Year
- **Location**
West London Campus

This course is accredited by the Institution of Civil Engineers, the Institution of Structural Engineers, the Chartered Institution of Highways and Transportation and the Institute of Highway Engineers.

Civil engineering is traditionally broken into several sub-disciplines. Following this course, you could pursue a career in structural engineering, water resources engineering, transportation engineering, materials science and engineering, construction engineering, environmental engineering or geotechnical engineering. You may also go on to work for consultants, contractors or government at senior management level.

Course overview

This course covers the main civil engineering disciplines of structures, geotechnics, water engineering and highway engineering. You will come away with the key analytical and practical skills and knowledge necessary to become a chartered civil or structural engineer.

The core curriculum includes instruction in all main subject areas, concentrating on analysis and materials behaviour, plus an increasing focus on design and environmental management in the specialisation years.

You will be taught by experts in structural, water and geotechnical engineering, and be exposed to the world leading research taking place at the University. We'll show you how to think about problems from a sustainable point of view, ensuring you're prepared for the world's ever-changing needs.

You can study this course with a Foundation Year as a four year degree.

**No.11 in UK for
Civil Engineering.**
The Guardian University
Guide 2019.

Entry requirements

UCAS
112with Foundation
UCAS
72

GCSE

Modules

Foundation Year

- Academic Performance
- Building Appreciation
- Design Studies
- Personalised Learning
- Mathematical Studies
- Applied Project – Built Environment.

Year One

- Health and Safety
- Structural Mechanics
- Civil Engineering Construction
- Civil Engineering Practice
- Construction Materials
- CAD for Civil Engineers
- Land Surveying for Civil Engineers
- Mathematics for Civil Engineers (part 1 and part 2).

Year Two

- Fluid Mechanics
- Design of Structural Elements
- Highway Engineering
- Geology
- Soil Mechanics
- Construction Laboratories
- Design of Steel and Masonry Structures
- Sustainable Civil Engineering.

Year Three

- Construction Management
- Final Year Project
- Environmental Protection Engineering
- Geotechnical Design
- Structural Design Project.

Additional Entry Requirements

Level 3 qualifications must include Mathematics and/or Physics.



*The Institution
of Structural
Engineers*



Find out more at: uw.ac.uk/undergraduate

FdEng

Civil and Environmental Engineering



This course is accredited by the Institution of Civil Engineers, the Institution of Structural Engineers, the Chartered Institution of Highways and Transportation and the Institute of Highway Engineers. This means you will hold a highly regarded professional qualification, as well as a foundation degree.

After completing this course successfully, you can progress to the final year of our BEng (Hons) Civil and Environmental Engineering.

- **Award**
FdEng

- **Duration**
Two years

This is an accelerated day release course for people employed in civil or construction companies

- **Location**
West London Campus

Course overview

This foundation degree combines work-based and university based learning. Its unique structure lets you complete the course in two years, while being employed in the industry or gaining work experience. You can study the course as a stand-alone qualification, or progress from this to the final year of the BEng (Hons) Civil and Environmental Engineering. By itself, this qualification is on the same level as the pre-existing Higher National Diploma.

Modules

Year One

- Health and Safety
- Structural Mechanics
- Civil Engineering Construction
- Civil Engineering Practice
- Land Surveying for Civil Engineers
- CAD for Civil Engineers
- Civil Engineering Company Review (Work-based)
- Mathematics for Civil Engineers (part 1 and part 2).

Year Two

- Fluid Mechanics
- Design of Structural Elements
- Highway Engineering
- Work-based Project
- Geology and Elements of Soil Mechanics
- Design of Steel and Masonry Structures.



Entry requirements

Find out more at: uwl.ac.uk/undergraduate



Please see page 177 for key



H2H1

IPH250

BEng (Hons) Civil Engineering

(with optional Industrial Placement)

- **Award**
BEng (Hons)
- **UCAS Code**
H2H1 /
Industrial Placement H250
- **Duration**
Three years / Four years with
Industrial Placement
- **Location**
West London Campus

This course is taught by industry experts at the forefront of the latest world-leading research. You will study advanced skills and knowledge for analysis, design, construction and operation in civil engineering technologies.

Course overview

You will undertake the core subject areas with a focus on analysis and material behaviour. Later on in the course you will have the chance to specialise in areas such as design and management whilst ensuring that contemporary matters are considered. For example, we will show you how to think about problems from a sustainable point of view so you are prepared for the ever changing needs of our world.

As well as preparing you academically, we will seek to prepare you for the professional world. We put emphasis on your personal development and will use our industry insight to identify the skills you need to grow, enhance and succeed in your chosen career.

Modules

Year One

- Structural Mechanics
- Construction Materials
- Land Surveying for Civil Engineering 1
- Land Surveying for Civil Engineering 2
- Mathematics for Civil Engineers 1
- Mathematics for Civil Engineers 2
- CAD for Civil Engineering
- Civil Engineering Construction.

Year Two

- Fluid Mechanics
- Structural Analysis
- Structural Design
- Project Management
- Advanced Engineering Mathematics
- Soil Mechanics and Geology.

Year Three

- Structural Design Project
- Geotechnical Design
- Transport Infrastructure Engineering
- Contract Administration
- Hydraulics
- Project Dissertation.

Entry requirements



Find out more at: uwl.ac.uk/undergraduate

BA (Hons) Commercial Photography



Deepen your understanding of photographic practice within a modern commercial environment. In addition to developing your creative and technical skills, you will spend time studying the impact that photography has on society and contemporary culture.

After graduating you will be able to look into a number of areas to start building your career, from freelance work in fashion, advertising and editorial, to post-production retouching, picture editing and new areas of convergence.

- **Award**
BA (Hons)
- **UCAS Code**
4A66 / Foundation Year W640
- **Duration**
Three years
Also available part-time
Four years with Foundation Year
- **Location**
West London Campus

Course overview

You will learn about photography and its relationship with the fields of marketing and promotion, explore practice in the commercial sector and experiment with related subject areas such as moving image and emerging digital technologies.

The course uses a range of professional equipment (digital and analogue), along with industry standard computer hardware and software packages in dedicated workshops, including specialist dedicated Apple Mac labs, darkrooms and studios.

You will enjoy getting involved in a variety of work experience – a core part of this course. This will give you plenty of opportunities to apply your learning and also enhance your career prospects.

We've offered photography courses for over 50 years, and are an affiliate member of the Association of Photographers. With accreditation by the British Institute of Professional Photography and international regard, this is a truly vocational degree.

You can study this course with a Foundation Year as a four year degree.

Modules

Foundation Year

- Personalised Learning
- Academic Performance
- Research Methods in Media and Design
- Contextual Studies in Media and Design
- Creative Sectors
- Final Major Project.

Year One

- Introduction to Photography: Identity
- Photographic Histories
- Experimental Approaches to Image Production
- Introduction to Photography: Place
- Introduction to Commercial Photography
- What is Documentary?

Year Two

- Business and Branding
- Photography Theory
- Narrative Photography
- Live Brief: Fashion
- Industry Experience
- Photography and Society.

Year Three

- Media and the Moving Image
- Professional Photographic Practice
- Dissertation
- The Professional Portfolio
- Major Project.





L800

BA (Hons) Community Development

- **Award**
BA (Hons)
- **UCAS Code**
L800
- **Duration**
Three years
- **Location**
West London Campus

The BA (Hons) Community Development course will provide you with the skills and abilities to engage meaningfully with the community, in order to achieve social change, reduce inequalities, to address discrimination and injustice, and to facilitate empowerment

Course overview

The course is balanced by theoretical, research and evidence based teaching and learning. Students will have a minimum of 25% of the course in community settings engaging with members of communities to ascertain their wants and aspirations, with a focus to facilitate the desired change.

The philosophy of the course is grounded in the real life experiences and learning of community development workers.

Key topics include:

- The role of the community development worker
- Legal and ethical considerations faced by community development workers
- Facilitating wants and aspirations of communities
- Skills to support community empowerment
- Application of knowledge of community development taking into account conflicts/differences
- Recognition of wider social, structural and political aspects of communities.

Modules

Year One

- Introduction to Community Development
- Academic Practice
- Skills and Attributes of Community Development Practitioner
- Community Profiling
- Understanding Social Inequalities
- Theories of Community.

Year Two

- Communities Cohesion and Conflict
- Law and Policy for Communities
- Placement
- Community Development Project
- CD Practitioner: Change Agent in Community Development.

Year Three

- Research Methods
- Working in Multi-disciplinary sectors
- Optional Module – Housing, Substance Misuse, Spirituality in Communities
- Placement
- Dissertation.

Entry requirements



Find out more at: uwl.ac.uk/undergraduate

BMus (Hons) Composition

Three Pathways – Concert, Film and Theatre



Composition draws on a wide range of cultural influences – not ignoring the challenges of the avant garde or, by contrast, the commercial demands of writing for media.

There are a number of careers you could consider after this degree, including media composition, publishing, theatre, composing for TV and radio, multimedia and concert composition, orchestration and arranging, and teaching.

- **Award**
BMus (Hons)
- **UCAS Code**
W388 / Foundation Year W343
- **Duration**
Three years
Also available part-time
Four years with Foundation Year
- **Location**
West London Campus

Course overview

As an aspiring composer you will have the opportunity to take command of a wide range of compositional techniques.

The course will help the development of individual and original styles in concert, film and the world of performance e.g. theatre, dance etc. Studying composition here at LCM encourages professionalism, underpinned by strong musicianship skills.

This course also encourages links with both the Music Technology and Music Management departments, offering comprehensive and meaningful insight into the world of composition and its relevance to the performance aspect of the industry. The course is also available in combination with both Music Technology and Music Management modules.

Internationally acclaimed composers are on the staff team to support your studies, with many leading composers at the height of their creative careers visiting on a regular basis to give Composers' Workshops.

You can study this course with a Foundation Year as a four year degree.

Modules

Foundation Year

- Critical Thinking and Academic Performance
- Personalised Learning
- Composition A
- Composition B
- Introduction to General Musicianship
- Discovering Music.

Year One

- 1:1 Tutorials
- Harmony and Counterpoint
- Music Analysis
- Music in Context: 1600 – 1900
- Methods and Materials.

Year Two

- 1:1 Tutorials
- The New Music and Beyond: 1900 – the present day
- Orchestration and Arranging.

Optional modules:

- Jazz Studies
- Advanced Musicianship.

Year Three

- Advanced Orchestration and Arranging
 - 1:1 Tutorials.
- Optional modules:
- Experimental Sound
 - Independent Research Project
 - Music Education Workshop
 - Music Management.

Additional Entry Requirements

- A level Music (or equivalent)
- Grade 5 theory.





I600

with Foundation
I602

BSc (Hons) Computer Games Technology

- **Award**
BSc (Hons)
- **UCAS Code**
I600 / Foundation Year I602
- **Duration**
Three years
Four years with Foundation Year
- **Location**
West London Campus

Be prepared for a career in the computer games industry. You will spend your time utilising industry standard tools and techniques, as well as gaining the team skills to design for a variety of game genres – from web games, serious games and mobile games, to innovative applications of computer simulations.

From here you could go on to be a game designer/developer with a wide range of publishers, developers and start-ups. Typical job titles of our graduates include game designer, game artist, level editor, animator (games), producer/assistant producer (games) and interaction designer.

Course overview

Skills in computer games technology are in extremely high demand across the globe. Learning these skills will put you in a good position for a career in computer games, serious games, and virtual and augmented reality.

Studying in state-of-the-art computer suites, you will learn to use industry standard development tools, and get to explore fascinating specialist areas such as artificial intelligence for games, plus the economic and social impact of games. We emphasise the value of a practical approach to games and asset development, and during the course you will build up a useful portfolio of work which will be showcased online.

You can study this course with a Foundation Year as a four year degree.

Modules

Foundation Year

- Introduction to Software Development
- Academic Performance
- Introduction to Computing Mathematics
- Introduction to Web Design and Development
- Personalised Learning
- Introduction to Computer Technologies.

Year One

- Programming
- Computer Architecture
- Mathematics for Computing
- Developing Digital Identity
- Game Asset Development
- Programming in Games.

Year Two

- Game Design
- Mobile Application Development
- Games Business
- Team Project
- Gamification.

Optional modules:

- Games, Simulations and Virtual Worlds
- Computer Graphics.

Year Three

- Game Product Management
- Artificial Intelligence
- Project
- Social Enterprise
- Computer Security.

Entry requirements

UCAS
112with
Foundation
UCAS
72

GCSE



Find out more at: uw.ac.uk/undergraduate

BSc (Hons) Computer Science

(with optional Industrial Placement)



You will learn about the fundamentals of computing and the science behind it, and develop the knowledge and skills for a career in this field.

After graduating you will be ready to apply for a number of different roles in computing, including software developer and programmer.

- **Award**
BSc (Hons)
- **UCAS Code**
G401 / Foundation Year I100 / Industrial Placement I107
- **Duration**
Three years / Four years with Foundation Year / Four years with Industrial Placement
- **Location**
West London Campus

Course overview

On this course you will learn what it takes to design and develop software systems for a variety of applications, from mobile systems to large scale projects for enterprises.

You will cover the concepts of producing sound and demanding applications. There will also be a strong focus on practical skills, influenced by research and the current requirements in the market, helping to prepare you for employment.

The first year of the course focuses on the fundamentals, featuring sessions in the laboratory. The second year covers the production of applications for mobile and businesses, with the final year involving advanced topics in artificial intelligence and computer security. Your third year project will see you design a comprehensive and sophisticated software application.

You can study this course with a Foundation Year as a four year degree.

Modules

Foundation Year

- Introduction to Software Development
- Academic Performance
- Introduction to Computing Mathematics
- Introduction to Web Design and Development
- Personalised Learning
- Introduction to Computer Technologies.

Year One

- Programming
- Computer Architecture
- Mathematics for Computing
- Data Communications
- Information Systems and Databases
- Algorithms and Data Types.

Year Two

- Object-Orientated Software Development
- Mobile Application Development
- Distributed Computing
- Functional Programming
- Team Project.

Plus, one option from:

- Human-Centred Computing
- Mobile Web App. Development.

Year Three

- Applied Software Engineering
- Artificial Intelligence
- Project.

Plus, two options from:

- Computer Security
- Social Enterprise
- Natural Language Interfaces.

Top modern university
in London for
Computer Science.

The Times/Sunday Times
Good University Guide 2018.





BSc (Hons)

Computing and Information Systems

- **Award**
BSc (Hons)
- **Duration**
Three years
Part-time Saturdays
- **Location**
West London Campus

Computing is central to business across the world. Computers manage vital information for planning, developing and creating a vision for every organisation's future. With IT skills never in higher demand, this course will help you gain the skills and knowledge valued so highly today.

With this degree you will be able to start a career in one of many fields, including systems analyst/designer, data analyst, user support and applications support, programmer/software developer, project manager, network specialist, database administrator, usability engineer, planning and business analyst or a role in ICT operations or IS strategy.

Course overview

This course is a part-time, intensive course delivered on Saturdays (9am-5pm), with entry points in October and February each academic year. This means you can study alongside working and other commitments over this period.

Developing systems for managing information is an important process, so we've focused the course on this valuable capability. You will use core industry tools and software, as well as study the latest theory and research. The practical skills you learn will help prepare you for a professional computing role.

Modules

Year One

- Skills for the Information Systems Professional (SISP)
- Programming
- Computing Architecture
- Developing a Digital Identity
- Information Systems and Databases
- Negotiated Work Project Based Learning.

Year Two

- Human Centric Computing
- Team Project
- Network and Security
- Mobile Applications Development
- Object Oriented Software Development (OOSD)
- Rich Internet Applications.

Year Three

- Applied Software Engineering
- Computer Security
- Project
- Advanced Databases
- Managing Information Systems Project.

Entry requirements

UCAS
112

GCSE



FdSc

Computing and Information Systems



IT skills have never been in higher demand. This course will equip you with the skills to start a career in this valuable area. You will apply your expertise in helping businesses manage information and achieve their vision for the future.

After completing this course you can progress onto the third year of the BSc and gain an honours degree in Computing and Information Systems.

- **Award**
FdSc
- **Duration**
Two years
Part-time Saturdays
- **Location**
West London Campus

Course overview

This part-time, intensive course is delivered on Saturdays (9am-5pm), with entry points in October and February each academic year. So you can study alongside working and any other commitments you may have.

Developing systems for managing information is an important process, and this course is focused on this valuable capability. You will study core industry tools and software, as well as the latest theory and research, and develop the practical skills to become a confident computing professional.

Modules

Year One

- Skills for Information Systems Professional
- Analysing Information Systems
- Developing a Digital Identity
- Computing Architecture
- Programming
- Negotiated Work and Project-based Learning.

Year Two

- Database Design and Management
- Object-Orientated Software Development
- Team Project
- Rich Internet Applications
- Network Management
- HCC.





K221

with Foundation
K220

BSc (Hons) Construction Project Management

- **Award**
BSc (Hons)
- **UCAS Code**
K221 / Foundation Year K220
- **Duration**
Three years
Also available part-time
Four years with Foundation Year
- **Location**
West London Campus

This commercial and technical management course has a strong practical focus, and is fully accredited by the Chartered Institute of Building (CIOB). After completing it you will be ready to move into a role in the construction industry, either as an assistant project manager or assistant site manager. Alternatively, you could choose to progress onto our MSc or PhD in Construction Project Management.

Course overview

You will develop the skills and knowledge needed to help ensure that a construction project is effectively and efficiently procured, designed and contracted through a proper tendering process, and is successfully delivered safely, on time and within budget.

You will get an insight into the various construction project management methods and techniques needed for successful construction projects and site management. These include procurement and tendering methods and process management, project and resource management, contract administration and risk management, building information modelling (BIM) and computer aided design (CAD), building technology, building regulations and construction law. You will also spend some time looking at sustainable development and construction.

You can study this course with a Foundation Year as a four year degree.

Modules

Foundation Year

- Academic Performance
- Building Appreciation
- Design Studies
- Personalised Learning
- Mathematical Studies
- Applied Project – Built Environment.

Year One

- Core Skills
- Building Technology
- Building Regulatory Control
- Computer Aided Design and BIM
- Design Procedures and Procurement
- Building Materials.

Year Two

- Advanced Technology
- Environmental Science
- Project Planning
- Construction Law
- Project Management
- Integrated Construction Project.

Year Three

- Construction Economics and Finance
- Commercial Management
- Contract Administration
- Sustainable Building Technology
- Dissertation.



Entry requirements



Find out more at: uwl.ac.uk/undergraduate

FdSc

Construction Project Management



This is a practically orientated, commercial and technical management course, fully accredited by the Chartered Institute of Building (CIOB). You will develop the knowledge and skills needed to become a construction project manager.

After completing this course you can study the BSc in Construction Project Management as a top-up course (one year full-time or two years part-time).

- Award
FdSc
- Duration
Two years
- Location
West London Campus

Course overview

A project manager is often a high level management role within a large construction or development project. With your expert project management skills, you will ensure that a construction project is effectively and efficiently procured, designed and contracted through a proper tendering process, and delivered safely, on time and within budget.

During this course you will gain valuable insight into the project management methods and techniques needed for construction projects and site management. These include procurement and tendering methods and process management, project and resource management, contract administration and risk management, building information modelling (BIM) and computer aided design (CAD), building technology, building regulations and construction law. You will also spend some time looking at sustainable development and construction.

Modules

Year One

- Core Skills
- Building Technology
- Building Regulatory Control
- Computer Aided Design and BIM
- Design Procedures and Procurement
- Built Environment Company Review (Work-based).

Year Two

- Advanced Technology
- Environmental Science
- Project Planning
- Construction Law
- Project Management
- Integrated Construction Project.

Additional Entry Requirements

Students on the foundation degree must be in employment, or have access to employment. It may be possible for the University to assist in finding placements.



Entry requirements

Find out more at: uw1.ac.uk/undergraduate



Please see page 177 for key



P3W6

with Foundation
P313

BA (Hons) Content, Media and Film Production

- **Award**
BA (Hons)
- **UCAS Code**
N803 / Foundation Year P313
- **Duration**
Three years
Four years with Industrial Placement
- **Location**
West London Campus

In conjunction with ScreenSpace, this course offers a unique and exciting opportunity to pursue a career in the world of film and film production. Along with your degree in Content, Media and Film Production from UWL, you also graduate with a portfolio and a business or career plan.

Course overview

This course will challenge you to produce great video content, find and nurture audiences, and learn creative entrepreneurship, storytelling, and technical skills. Right from the start, employability is a major focus of the course.

By gaining a deep understanding of the market to create better audience-centric content, you will also use an array of platforms and multi-content devices to create unique screen content.

This course challenges you to build a portfolio of content including adverts, promotional videos, short film, factual content and many more to help you take the next step in the creative industry. You will also use a diverse array of platforms and multi-content devices to create unique screen content.

Each semester has an industry partner who have a strong commercial interest in the future of the screen industries, and in the specific business, audience or dynamic of that semester.

Each partner will set a brief at the start of the semester, and deliver a supporting masterclass to launch the semester, and introduce students to the business dynamics of their respective part of the screen industry. They will judge the productions of the students, and award prizes to the winning entries.

Entry requirements



Please see page 177 for key

Modules

Foundation Year

- Personalised Learning
- Academic Performance
- Contextual Studies in Media and Design
- Contextual Research in Media and Design
- Creative Sectors
- Foundation Major Project.

Year One

- Tell a Story: Screen Sense
- Tell a Story: Craft Skills
- Tell a Story: Production
- Change Hearts: Screen Sense
- Change Hearts: Craft Skills
- Change Hearts: Production.

Year Two

- Entertain Me: Screen Sense
- Entertain Me: Craft Skills
- Entertain Me: Production
- Change Minds: Screen Sense
- Change Minds: Craft Skills
- Change Minds: Production.

Year Three

- Become Influential: Screen Sense
- Become Influential: Craft Skills
- Become Influential: Production
- Be an Entrepreneur: Screen Sense
- Be an Entrepreneur: Production.



Find out more at: uwl.ac.uk/undergraduate

BSc (Hons) Creative Computing

(with optional Industrial Placement)

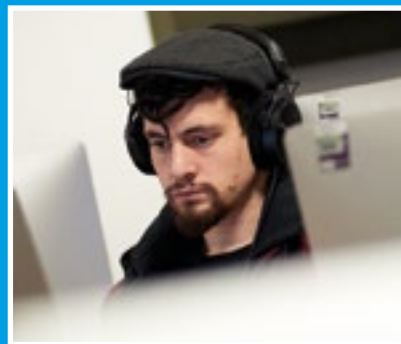

Develop everything you need for a career in the creative computing industries. You will gain a broad set of skills and apply your creativity to computer applications. We will help you to utilise contemporary computer technology to design and develop digital solutions across a number of areas, including computer games, mobile and web applications.

From here you could move into a variety of roles within the creative computing industry, including web designer/developer, games designer/developer, interactive UI engineer, UX designer, interaction designer and application designer/developer.

- **Award**
BSc (Hons)
- **UCAS Code**
I102 / Foundation Year I101 / Industrial Placement I108
- **Duration**
Three years
Four years with Foundation Year
Four years with Industrial Placement
- **Location**
West London Campus

Course overview

The skills of a creative technologist are inherently multidisciplinary. You will need the knowledge of a designer to innovate, underpinned by the technical skills necessary to develop system prototypes and computer applications.

Our Creative Computing course will give you the freedom to build your own unique skill set by delivering Creative subjects. You will develop critical awareness of computer technology as an agent of change, and the ability to accurately select and use relevant digital and non-digital tools and techniques for designing, developing and testing digital solutions. You will gain a systematic understanding of the role of the user in the design, development and consumption of computer technology. There will also be the opportunity to take on practical and theoretical research to meet a design brief.

With this course you will be able to apply innovative as well as established techniques, using contemporary programming methods and paradigms in the fast changing production pipeline.

You can study this course with a Foundation Year as a four year degree.

Modules

Foundation Year

- Introduction to Software Development
- Academic Performance
- Introduction to Computing Mathematics
- Introduction to Web Design and Development
- Personalised Learning
- Introduction to Computer Technologies.

Year One

- Computer Architecture
- Mathematics for Computing
- Programming
- Developing Digital Identity
- Information Systems and Databases
- User Experience Design.

Year Two

- Games Design
- Games, Simulations and Virtual Worlds
- Rich Internet Applications
- Mobile Application Development
- Team Project.

Plus, one option from:

- Human Centred Computing
- Web and Mobile Application Security
- Gamification.

Year Three

- Responsible Computing
- Artificial Intelligence
- Project
- Computer Security
- Natural Language Interface.





L370

with Foundation
LL31

BA (Hons) Criminology

- **Award**
BA (Hons)
- **UCAS Code**
L370 / Foundation Year LL31
- **Duration**
Three years
Also available part-time
Four years with Foundation Year
- **Location**
West London Campus

Gain an in-depth understanding of the nature and causes of crime, and how the criminal justice system works in the UK and abroad. You will thrive on the opportunity to take on voluntary work within the criminal justice system and allied fields to support your academic studies.

From this course you could move into a number of different areas and roles, including the police force, probation service, prison as an officer, private companies in the security industry, the court system and the administration of justice.

Course overview

Through this course you will gain a broad understanding of criminology, including knowledge of crime, explanations for why people break the law and the workings of the criminal justice system.

You can study this course with a Foundation Year as a four year degree.

Modules

Foundation Year

- Understanding Society
- Introduction to Law and Order
- Academic Performance (year long)
- Personalised Learning (year long)
- Understanding Justice
- Introduction to Deviance and Punishment.

Year One

- Introduction to Criminology
- Introduction to the Criminal Justice Systems
- Imprisonment
- Introduction to Policing
- Crime, Diversity and Justice
- Foundations of Criminal Law.

Year Two

- Theories of Criminal Behaviour
- Researching Crime and Criminal Justice
- Reflections on Work in the Criminological Field
- Youth Crime and Justice
- Policing and Police Powers.

Plus, one option from the following:

- Transnational Crime Syndicates
- Serial Killers
- Trials, Evidence and the Adversarial System.

Year Three

- Dissertation.

Plus, four options from the following:

- Sentencing
- Psychology of Crime
- Corruption
- Criminal Law: Current Proposals for Reform
- Crime Scene Analysis
- Critical Perspectives on Terrorism and Counter Terrorism
- Cyber Crime
- Penology.

Entry requirements



Find out more at: uwl.ac.uk/undergraduate

BA (Hons) Criminology with Law



Get to grips with the law as it applies to crime and the criminal justice system in England and Wales. There's also the exciting opportunity to take up voluntary work within the criminal justice system and allied fields to support your studies.

After graduating from this course, you will have a variety of career options to consider, such as the police force, probation service, prison as an officer, private companies, the security industry, court system and the administration of justice.

- **Award**
BA (Hons)
- **UCAS Code**
M2M1 / Foundation Year L3M1
- **Duration**
Three years
Also available part-time
Four years with Foundation Year
- **Location**
West London Campus

Course overview

You will gain a broad understanding of every aspect of criminology, including knowledge of crime, explanations for why people break the law, and the workings of the criminal justice and penal systems in the UK and abroad. There will also be time spent looking at the foundations of criminal law and ethics in criminal justice and policing.

You can study this course with a Foundation Year as a four year degree.

Modules

Foundation Year

- Academic Performance
- Understanding Justice
- Introduction to Law and Order
- Understanding Society
- Introduction to Deviance and Punishment
- Personalised Learning.

Year One

- Introduction to Criminology
- Introduction to the Criminal Justice System
- Imprisonment
- Crime, Diversity and Justice
- Introduction to Policing
- Foundations of Criminal Law.

Year Two

- Theories of Criminal Behaviour
- Researching Crime and Criminal Justice
- Reflections on Work in the Criminological Field
- Criminal Law in Context
- Trials, Evidence and the Adversarial System
- Youth Crime and Justice.

Year Three

- Dissertation
- Sentencing.

Plus, three options from:

- Psychology of Crime
- Corruption
- Criminal Law: Current Proposals for Reform
- Crime Scene Analysis
- Critical Perspectives on Terrorism and Counter Terrorism
- Cyber Crime
- Penology.





M2C8

with Foundation
L3C8

BA (Hons) Criminology with Psychology

- **Award**
BA (Hons)
- **UCAS Code**
M2C8 / Foundation Year L3C8
- **Duration**
Three years
Also available part-time
Four years with Foundation Year
- **Location**
West London Campus

It is not just an insight into the field of criminology – this fascinating course involves the comprehension of crime from a psychological perspective. You will also have the opportunity to take on voluntary work within the criminal justice system and allied fields to support your academic studies.

From here, you could move into a number of different areas and roles, including the police force, probation service, a prison as an officer, private companies, the security industry, court system and administration of justice. As a graduate you may also consider progressing to the MA in Criminology.

Course overview

This course will give you a thorough understanding of sexual and violent offenders, psychopaths, the wider causes of crime, the workings of the criminal justice and penal systems in the UK, and policing.

You can study this course with a Foundation Year as a four year degree.

Modules

Foundation Year

- Academic Performance
- Understanding Justice
- Introduction to Law and Order
- Understanding Society
- Introduction to Deviance and Punishment
- Personalised Learning.

Year One

- Introduction to Criminology
- Introduction to the Criminal Justice System
- Imprisonment
- Introduction to Policing
- Introduction to Forensic Psychology
- Diversity, Crime and Justice.

Year Two

- Theories of Criminal Behaviour
- Researching Crime and Criminal Justice
- Reflections on Work in the Criminological Field
- Youth Crime and Justice
- Serial Killers
- Mental Disorders of Crime.

Year Three

- Dissertation
- Psychology of Crime.

Plus, three options from:

- Sentencing
- Corruption
- Criminal Law: Current Proposals for Reform
- Crime Scene Analysis
- Critical Perspectives on Terrorism and Counter Terrorism
- Cyber Crime
- Penology.

Entry requirements



Please see page 177 for key



Find out more at: uwl.ac.uk/undergraduate

BA (Hons) Criminology, Policing and Forensics



Gain an insight into criminal behaviour and the investigation of crime scenes. You can also take advantage of voluntary work opportunities within the criminal justice system and allied fields, to go alongside your academic studies.

After this course you will be in a position to consider a number of career areas and roles, including the police, probation and prison officers, private companies in the security industry, plus positions in the court system and in the administration of justice.

- **Award**
BA (Hons)
- **UCAS Code**
LF34 / Foundation Year L3F4
- **Duration**
Three years
Also available part-time
Four years with Foundation Year
- **Location**
West London Campus

Course overview

Through this course you will gain an understanding of the criminal act and the response of the state, criminal motivation, the gathering of scientific evidence, the workings of the criminal justice and penal systems in the UK, and policing.

You can study this course with a Foundation Year as a four year degree.

Modules

Foundation Year

- Understanding Society
- Introduction to Law and Order
- Academic Performance (year long)
- Personalised Learning (year long)
- Understanding Justice
- Introduction to Deviance and Punishment.

Year One

- Introduction to Criminology
- Introduction to the Criminal Justice System
- Imprisonment
- Introduction to Policing
- Diversity, Crime and Justice
- Introduction to Forensic Science Investigation.

Year Two

- Theories of Criminal Behaviour
- Researching Crime and Criminal Justice
- Reflections on work in the Criminological Field
- Crime Scene Investigation
- Youth Crime and Justice.

Plus, one option from:

- Transnational Crime Syndicates
- Serial Killers
- Trials, Evidence and the Adversarial System.

Year Three

- Dissertation
- Crime Scene Analysis.

Plus, three options from:

- Sentencing
- Psychology of Crime
- Corruption
- Criminal Law: Current Proposals for Reform
- Crime Scene Analysis
- Critical Perspectives on Terrorism and Counter Terrorism
- Cyber Crime
- Penology.





NW27

with Foundation
D603

IPD611

BSc (Hons) Culinary Arts Management

(with optional Industrial Placement)

- **Award**
BSc (Hons)
- **UCAS Code**
NW27 / Foundation Year D603 / Industrial Placement D611
- **Duration**
Three years
Four years with Industrial Placement
Four years with Foundation Year
- **Location**
West London Campus

Our graduates often pursue careers overseas in this dynamic and still expanding industry, starting in junior positions and progressing quickly. Popular areas and roles include food production management, product development, food and beverage management, education and training, food and equipment, promotion and writing, private chef and chartered yacht chef.

Course overview

You will develop a range of kitchen and patisserie techniques, supported by non-practical modules that encourage you to develop your knowledge of food microbiology, diet and nutrition, and gastronomy. You will also move through a range of management modules, designed to help you gain the business and people skills to become a successful manager.

The College is successful in national and international competitions, in which students are encouraged to participate. This is an opportunity for you to really raise your personal profile in the industry. The College works with a range of catering, hotel and celebrity chefs which help bring the theoretical side of your studies to life.

Additionally, there's the opportunity for some students to take on a one year placement at the end of your second year, then returning to complete your final year.

You can study this course with a Foundation Year as a four year degree.

Modules

Foundation Year

- Personalised Learning
- Academic Performance
- Introduction to Culinary Techniques
- Business Environment in Hospitality, Leisure and Tourism
- Careers in Hospitality, Leisure and Tourism
- Delivering the Customer Experience.

Year One

- Academic Development and Leadership
- Food and Beverage Operations
- Kitchen Foundation
- Introduction to Accounting and Finance
- Pastry Foundation
- Food Microbiology and Hygiene.

Year Two

- Production Operations Management
- Diet and Nutrition
- Managing Human Resources
- Research Methods for Managers
- Food Innovation
- Options: International Beverage Provision or Applied Sciences for Modernist Cuisine.

Year Three

- International Gastronomy
- Innovation and Entrepreneurship
- Culinary Design Concepts
- Product Development
- Service Industries Dissertation or Business Project.



Entry requirements

UCAS
112

with
Foundation
UCAS
72

GCSE



Find out more at: uw.ac.uk/undergraduate

Please see page 177 for key

BSc (Hons) Cyber Security



In the UK and across the globe, the demand for cyber security professionals is high. This course has been developed in response to this need. Built on a solid foundation in computer science, the course provides professional education in the theory and practice of cyber security.

After this course you will be able to pursue a career as a cyber security specialist across a wide range of both public and private sectors, including law enforcement, government agencies and security consultancies, and within commercial IT departments.

- **Award**
BSc (Hons)
- **UCAS Code**
I103 / Foundation Year I104
- **Duration**
Three years
Four years with Foundation Year
- **Location**
West London Campus

Course overview

Our School of Computing and Engineering has partnered with industry leaders to design the course that will give you the foundation and skills needed to become an expert in this field. You will cover the security disciplines and skill groups defined by the prestigious Institute of Information Security Professionals. In partnership with Amazon, the course also integrates Amazon's world-leading cloud infrastructure, services and security solutions into your learning.

You will be expected to complete the course in three years, with two semesters for each year. In the first year, you will study fundamental knowledge of computer science, and gain skills in problem solving, program design and implementation. This will be followed by a range of specialised cyber security topics in years two and three.

You can study this course with a Foundation Year as a four year degree.

Modules

Foundation Year

- Academic Performance
- Introduction to Computing Mathematics
- Introduction to Web Design and Development
- Personalised Learning
- Introduction to Computer Technologies.

Year One

- Computer Architecture
- Mathematics for Computing
- Programming
- Cyber Security in Society
- Algorithms and Data Types
- Information Systems and Databases.

Year Two

- Applied Cryptography
- Distributed Computing
- Mobile Application Development
- Network and Security
- Cyber Threats Analysis
- Team Project.

Year Three

- Enterprise Security Management
- Advanced Topics in Cyber Security
- Cyber Crime
- Natural Language Interface
- Project.

2nd in London and 21st
in UK for Computer
Science courses.

The Guardian University
Guide 2019.

Find out more at: uwl.ac.uk/undergraduate



Entry requirements



Please see page 177 for key



BSc (Hons) Cyber Security

Part-time Saturday Intensive

- **Award**
BSc (Hons)
- **Duration**
Two years
Part-time Saturdays
- **Location**
West London Campus

In the UK and across the globe, the demand for cyber security professionals is high. This course has been developed in response to this need. Built on a solid foundation in computer science, the course provides professional education in the theory and practice of cyber security.

After this course you will be able to pursue a career as a cyber security specialist across a wide range of both public and private sectors, including law enforcement, government agencies and security consultancies, and within commercial IT departments.

Course overview

Our School of Computing and Engineering has partnered with industry leaders to design a course that will give you the foundation and skills needed to become an expert in this field. You will cover the security disciplines and skill groups defined by the prestigious Institute of Information Security Professionals. In partnership with Amazon, the course also integrates Amazon's world-leading cloud infrastructure, services and security solutions into your learning.

This course is intensive, and you will be expected to complete it in two years, with three semesters for each year. You will study various aspects of computer science, and gain skills in problem solving, program design and implementation. This will be followed by a range of specialised and advanced cyber security topics.

Modules

Year One

- Computer Architecture
- Mathematics for Computing
- Programming
- Cyber Security in Society
- Algorithms and Data Types
- Information Systems and Databases
- Applied Cryptography
- Distributed Computing
- Mobile Application Development.

Year Two

- Network and Security
- Cyber Threat Analysis
- Cyber Security Team Project
- Enterprise Security Management
- Advanced Topics in Cyber Security
- Cyber Crime
- Cyber Security Project.

Entry requirements



Find out more at: uw.ac.uk/undergraduate

BA (Hons) Early Years Education



You can help to shape the future through learning about early years education. During this innovative new course you will study how 3-7 year olds learn, gain insight into child development, and learn how to help them grow into their full potential.

You will explore the latest theory and analysis surrounding childhood and the roles that culture, play and legal issues have in childhood education today. You will learn about child development and learning in today's multicultural societies, preparing you for all modern contexts in your educational career.

- **Award**
BA (Hons)
- **UCAS Code**
X300 / Foundation Year X301
- **Duration**
Three years
Also available part-time
Four years with Foundation Year
- **Location**
West London Campus

Course overview

You will study a diverse range of modules, from legal issues such as family rights and safeguarding to psychological theory. This enables you to gain detailed knowledge and skills of all factors affecting the field, as well as helping you identify the areas you could specialise in.

Work experience is integrated into the course, giving you essential hands-on experience and enhancing your knowledge of the field. This will increase your employability after graduating.

This is a flexible degree with many transferable skills. Some of the most popular careers for this type of degree include community and private education, leadership positions in nurseries, early years teaching (subject to completing a PGCE), and youth work.

You can study this course with a Foundation Year as a four year degree.

Modules

Foundation Year

- Academic Performance
- Personalised Learning
- Introduction to Learning and Assessment
- Communication and Interpersonal Skills for Professional Practice
- Foundation Skills for Investigating and Presenting Research
- Understanding Education in the UK.

Year One

- Introduction to Education
- Learning Theories and Practices
- Introduction to Child Development
- The Rights of Children
- Inclusion and Equality
- Research Methods for Professionals in Education.

Year Two

- Observation and Assessment in Early Years Education
- Childhood and Society
- Practice Placement – Linking Theory to Practice
- Communication and Literacy in the Early Years
- Using Research to Investigate Education and Education settings.

Year Three

- Dissertation
- Policy and Practice for Education and in Early Years
- Special Educational Needs in Early Years
- Early Years in a Multicultural Context
- Leadership and Management for Education and Early Years.

Plus, one option from*:

- Language and Mind
- Early Years in a Multicultural Context.

* Optional modules are subject to availability.

Please note that all students will have to declare that they have no criminal convictions and will be required to obtain a DBS and to sign up for the online renewal option.





X100

with Foundation
X302

BA (Hons) Education Studies

- **Award**
BA (Hons)
- **UCAS Code**
X100 / Foundation Year X302
- **Duration**
Three years
Also available part-time
Four years with Foundation Year
- **Location**
West London Campus

Are you interested in shaping educational policy and practice? Are you fascinated by language development and diversity? Education is impacted by multiple psychological, social, cultural and economic aspects. This innovative new course will give you insight into how these aspects affect the educational system and the people within it.

This is a flexible degree with many transferable skills. Some of the most popular careers for this type of degree include youth or community education, charity and third sector organisations, higher or further education in student-facing or administrative services, and teaching (subject to completing a PGCE).

Course overview

This course draws on the very latest research and theory. You will study educational theories, theories of learning and teaching, policies and how they can be applied to practice in real-world settings. You will gain insight into inclusion, equality and diversity by critically evaluating the concepts and practices of social justice. In addition, the modules related to language, culture and society will guide you through the best practices of working in multilingual and multicultural contexts. You will also practise research methods to equip you with the skills to investigate issues and concerns for professionals in Education.

Work experience is part of the course, where you are supported and encouraged to reflect on practical applications of theory, which will increase your employability. With this course, you will gain essential skills in providing high quality learning experience for diverse groups of students.

You can study this course with a Foundation Year as a four year degree.

Modules

Foundation Year

- Academic Performance
- Personalised Learning
- Communication and Interpersonal Skills for Professional Practice
- Foundation Skills for Investigating and Presenting Research
- Introduction to Learning and Assessment
- Understanding Education in the UK.

Year One

- Introduction to Education
- Learning Theories and Practices
- Introducing Research Methods for Professionals in Education
- Inclusion and Equality
- Introduction to Child Development
- Language Awareness for Education.

Year Two

- Assessment Theory and Practice
- Practice Placement - Linking Theory to Practice
- Philosophical and Sociological Perspectives on Education
- Equality and Social Justice in Education
- Using Research to Investigate Education and Education Settings.

Year Three

- Policy and Practice for Education and Early Years
- Leadership and Management for Education and Early Years
- Dissertation
- Needs of Young People with Learning Disabilities
- Education in a Multicultural Context.

Please note that students will have to declare that they have no criminal convictions and will be required to obtain a DBS. We also encourage students to volunteer for Pyramid.

Entry requirements

UCAS
112with Foundation
UCAS
72

GCSE



Find out more at: uw.ac.uk/undergraduate

BEng (Hons)

Electrical and Electronic Engineering



This wide ranging course covers electrical and electronic engineering and will equip you with the academic and practical skills needed to follow a number of career options, including electronic engineer, electrical engineer, software engineer, EDA engineer, biomedical engineer, and research and development engineer. This course is accredited by the Institution of Engineering and Technology (IET).

- **Award**
BEng (Hons)
- **UCAS Code**
H660 / Foundation Year S630
- **Duration**
Three years
Four years with Foundation Year
- **Location**
West London Campus

Course overview

Throughout this course you will have the opportunity to build up your practical skills, using state-of-the-art technology to produce innovative solutions to engineering problems. From day one you will be developing electronic circuits from prototype design through to fully assembled PCBs.

There will be practical laboratory sessions alongside taught electrical and electronic theory. In the final year you will select modules to help you develop your own individual interests and career path. For your final year project you will be encouraged to develop your own projects and work on a collaborative project with an industry partner.

You can study this course with a Foundation Year as a four year degree.

Modules

Foundation Year

- Academic Performance
- Personalised Learning
- Fundamentals of Electrical and Electronic Engineering
- Essential Technology
- Analytical Mathematics
- Applied Engineering Project.

Year One

- Mathematics for Engineering 1
- Electrical Theory 1
- Engineering Applications
- Engineering Software 1
- Engineering Software 2
- Engineering Science.

Year Two

- Mathematics for Engineering 2
- Electrical Theory 2
- Analogue Electronics
- Digital Electronics
- Signal and Systems Analysis
- Instrumentation and Measurements.

Year Three

- Professional Studies
- Sustainable Design
- Development Project
- Power Systems

Option modules*:

- Analogue Systems
- Control Theory and Practice
- Embedded Digital Signal Processing
- Communication Systems.

*Option modules will run subject to staff availability and viable student numbers opting to take the module.

Additional Entry Requirements

Applicants must have GCSE Mathematics and/or Physics at grade 5/B or higher.





R123

BEng (Hons)

Electrical and Electronic Engineering (Top-up)

- **Award**
BEng (Hons)
- **UCAS Code**
R123
- **Duration**
One year
- **Location**
West London Campus

This course is for those who already have a Foundation degree or Higher National Diploma and want to enhance their award to a full honours degree one. It covers electrical and electronic engineering and will equip you with the academic and practical skills needed to follow a number of career options, including electronic engineer, electrical engineer, software engineer, EDA engineer, biomedical engineer, and research and development engineer.

Course overview

Throughout this one year course you will have the opportunity to build up your practical skills, using state-of-the-art technology to produce innovative solutions to engineering problems.

There will be practical laboratory sessions alongside taught electrical and electronic theory. For your final project you will be encouraged to develop your own project and work on a collaborative project with an industry partner.

Modules

Year One

- Development Project
- Professional Studies
- Power Systems
- Sustainable Design

Optional modules*:

- Analogue Systems
- Control Theory and Practice
- Software and Interfacing
- Communication Systems.

*Optional modules will run subject to staff availability and viable student numbers opting to take the module.

Entry requirements

Higher National Diplomas (HND), Foundation Degree (FdEng) equivalent in Electrical and Electronic Engineering or successful completion of two years on a degree programme in a relevant subject with overall grade of merit, or above.

Due to the nature of this one-year programme, applications will be considered individually to ensure prior learning can be mapped to the course modules.

Additional entry requirements

Applicants must have GCSE Mathematics and/or Physics at grade 5/B or higher.

International prospective students must also have a minimum IELTS score of 6.

Entry requirements

GCSE



Find out more at: uwl.ac.uk/undergraduate

BA (Hons) Electronic Music Production



This course offers a unique vocational approach to the production of electronic music, applying theory through practice.

After graduating you could move into one of many areas following this dynamic course, including sound artist, event engineering, sound design, music mixing and production, sound production for media, recording artist, DJ/live performance and teaching.

- **Award**
BA (Hons)
- **UCAS Code**
383W / Foundation Year W373
- **Duration**
Three years
Also available part-time
Four years with Foundation Year
- **Location**
West London Campus

Course overview

Electronic music production is an integral part of music making across today's music and media industries and is a way of making music that can be applied to a multitude of styles and applications.

This course will focus on sequencing, sampling, synthesis, composition, production, remixing, experimental sound design and music making.

You can study this course with a Foundation Year as a four year degree.

Modules

Foundation Year

- Critical Thinking and Academic Performance
- Personalised Learning
- Sound Production Workshop
- Project Studio
- Digital Skills
- Introduction to Contemporary Production Studies.

Year One

- Contemporary Production Studies 1
- Creative Music Technology 1
- Music Industry Structures
- Music for Media
- Sound Practice
- Sound Theory
- Think Music-Tech.

Year Two

- Creative Music Technology 2
- Contemporary Production Studies 2
- Electronic Music Composition
- Live Electronics
- Working in the Music Business.

Plus, one option from:

- Acoustics
- Advanced DAW Practice
- Advanced Recording Techniques
- Creative Sound and Music for Film and TV.

Year Three

- Advanced Mixing Techniques
- Advanced Production Techniques
- Production Analysis
- Major Project
- Collaborative Production Project.

Additional Entry Requirements

Level 3 Music Technology qualification or, a portfolio.





QW12

with Foundation
QW11

BA (Hons) English and Creative Writing

- **Award**
BA (Hons)
- **UCAS Code**
QW12 / Foundation Year QW11
- **Duration**
Three years
Also available part-time
Four years with Foundation Year
- **Location**
West London Campus

Build a sophisticated understanding of literature, plus the creative resources and technical skills needed to produce new, exciting work in a variety of genres and for a range of media, including radio, web and audio.

Through this course you will develop a critically informed understanding of English literature in the context of digital production, dissemination and consumption. You will gain transferable skills that you could apply in a range of careers, including film and television, publishing, journalism, radio broadcasting, research and new media.

Course overview

This is a truly modern English course. It will help you respond to a content-hungry media industry's demands for flexible, entrepreneurial writers who combine traditional and contemporary expertise.

Contemporary writers rarely work in a single specific form or medium, and a writer's professional portfolio should cover multiple formats. This exciting course will prepare you for a successful career by building your creative, analytical and professional skills.

Studying a joint honours modular degree allows you to tailor your studies to your interests, and to develop a specialism in an area of creative writing.

You will spend time gaining valuable work experience in your second year, in a placement related to your core literary interests or in the area with which you're combining English (typically publishing, radio or film). All this will go towards giving you the confidence and flexibility to thrive in today's dynamic media landscape.

You can study this course with a Foundation Year as a four year degree.

Modules

Foundation Year

- Personalised Learning
- Academic Performance
- Research Methods in Media and Design
- Contextual Studies in Media and Design
- Creative Sectors
- Final Major Project.

Year One

- English Literature I: Histories, Forms and Genres
- English Literature II: Critical Approaches
- Media Communications, Theories and Debates
- Foundations of Creative Writing
- Writing for Radio
- Digital Video Production.

Year Two

- The Canon Reloaded or Literature and Modernity: 1900–1960
- Nineteenth Century Literature or British and Irish Drama Since 1945
- Critical Approaches to New and Social Media
- Screenwriting
- Creative Writing Workshop
- Industry Experience.

Year Three

- Contemporary Writers and the City or The Postcolonial Novel
- Writing for Live Performance
- Creative Writing: The Short Story
- Crime and Fiction or Shakespeare on the Screen
- Dissertation.

Additional Entry Requirements

A level English with grade C minimum.

Entry requirements



Find out more at: uwl.ac.uk/undergraduate

BA (Hons) English and Film



Combine career options in film, screen media and writing. This cutting-edge, stimulating course has been designed to provide you with a wide range of exciting and challenging opportunities to develop your passion for literature, intellectual abilities and creative talents in the field of audio visual.

By developing a critically informed understanding of English literature in the context of digital production, dissemination and consumption, you will have the theoretical understanding and practical skills to apply in your career. This could be in areas such as film and television, publishing, journalism, radio broadcasting, research and new media.

- **Award**
BA (Hons)
- **UCAS Code**
QW13 / Foundation Year QW31
- **Duration**
Three years
Also available part-time
Four years with Foundation Year
- **Location**
West London Campus

Course overview

Studying a joint honours degree means you will be able to tailor your studies to suit your interests, and develop – alongside your growth as a student of English – a specialism in an area of creative audio-visual practice. Through the core and optional modules in English, you will enhance your understanding and appreciation of literature.

Employers in the media industries need creative professionals who bring a combination of practical and theoretical skills. As the creative economy increasingly becomes a digital economy, this course's embedding of digital skills in the portfolio of creative practice helps to meet this demand. Employers also recognise strong communication skills and cultural knowledge, both of which this degree will improve.

By growing your flexibility and confidence, you will develop into a high calibre creative, ready to progress your career in a diverse media landscape.

You can study this course with a Foundation Year as a four year degree.

Modules

Foundation Year

- Personalised Learning
- Academic Performance
- Research Methods in Media and Design
- Contextual Studies in Media and Design
- Creative Sectors
- Final Major Project.

Year One

- English Literature I: Histories, Forms and Genres
- English Literature II: Critical Approaches
- Media and Communications Theories and Debates
- The Moving Image
- Radio Journalism
- Shoot, Edit and Sound.

Year Two

- The Canon Reloaded or Literature and Modernity: 1900–1960
- Nineteenth Century Literature or British and Irish Drama Since 1945
- Documentary Production
- TV Studio Production or Screenwriting
- Industry Experience
- Genres or Recording Reality.

Year Three

- Crime and Fiction or Shakespeare on Screen
- Contemporary Writers and the City or The Postcolonial Novel
- Experimental Film and Video
- Directing Fiction
- Dissertation.

Additional Entry Requirements

A level English with grade C minimum.



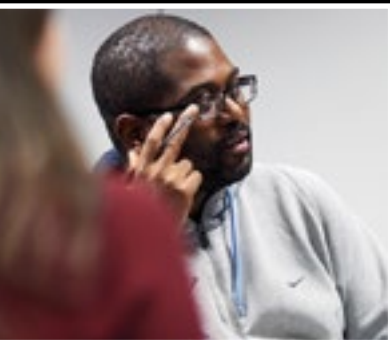

QP11

with Foundation
QN11

BA (Hons) English and Media and Communications

- **Award**
BA (Hons)
- **UCAS Code**
QP11 / Foundation Year QN11
- **Duration**
Three years
Also available part-time
Four years with Foundation Year
- **Location**
West London Campus

Open up a range of career options with a degree designed to combine your passion for reading with a set of highly sought-after media and communications skills.

Employers in the media industries express their need for creative professionals with a combination of practical and theoretical skills, and this new, innovative course equips you with these. You will gain a critically informed understanding of English literature in the context of digital production, dissemination and consumption, developing the transferable skills for careers such as film and television, publishing, journalism, radio broadcasting, research and new media.

Course overview

Employers recognise the merits of strong communication skills and cultural knowledge, both of which are developed while studying for an English degree. This contemporary course gives you a wide range of challenging opportunities to grow your interest in literature, intellectual abilities and creative talents, and become familiar with a variety of critical perspectives and analytical methods.

You will develop an independent approach to identifying problems and formulating arguments. This will involve using the close reading and analytical skills fundamental to the disciplines of English, in combination with the specific theories and practices of media and communications.

You can study this course with a Foundation Year as a four year degree.

Modules

Foundation Year

- Personalised Learning
- Academic Performance
- Research Methods in Media and Design
- Contextual Studies in Media and Design
- Creative Sectors
- Final Major Project.

Year One

- English Literature I: Histories, Forms and Genres
- English Literature II: Critical Approaches
- Media and Communications Theories and Debates
- Digital Video Production
- Film and Radio Industries
- Podcasting.

Year Two

- The Canon Reloaded or Literature and Modernity: 1900–1960
- Critical Approaches to Digital and Social Media
- Creative Practice Option: TV Studio Production or Radio Event and Outside Broadcast Management
- Nineteenth Century Literature or British and Irish Drama since 1945
- Industry Experience
- Cultures of Consumption or Genres or Screenwriting.

Year Three

- Contemporary Writers and the City or The Postcolonial Novel
- Crime and Fiction or Shakespeare on the Screen
- Media and Communications: Policy and Ethics
- Creative Practice: Directing Fiction (Film/Video) or Advertising and Brand Sound (Radio)
- Dissertation.

Additional Entry Requirements

A level English with grade C minimum.

Entry requirements



Please see page 177 for key



Find out more at: uwl.ac.uk/undergraduate

BA (Hons) Event Management

(with optional Industrial Placement)



Build a career in the planning and management of events – such as conferences, live events, exhibitions, concerts, sports events, festivals, weddings and private events, corporate events, charity events, and fashion shows.

By developing strong management capabilities in the context of events management, you will have skills that are highly transferable to roles including event organiser, fundraising officer, festival manager, event designer, event logistics manager, venue manager, event and project co-ordinator and event co-ordinator. In addition to these roles, many graduates have gone on to start their own events business.

- **Award**
BA (Hons)
- **UCAS Code**
N821 / Industrial Placement N82D / Foundation Year N823
- **Duration**
Three years
Also available part-time
Four years with Industrial Placement
Four years with Foundation Year
- **Location**
West London Campus

Course overview

You will become an independent and critical learner, and cover a wide range of event areas and business disciplines, giving you the opportunity to specialise in specific sectors.

You will develop your knowledge of the global events industry and take advantage of the extensive links we've built up across the industry – from field trips and live event projects to guest speakers and the opportunity to volunteer at different events.

You can study this course with a Foundation Year as a four year degree.

Modules

Foundation Year

- Personalised Learning
- Academic Performance
- Introduction to Hospitality, Leisure and Tourism Industries
- Business Environment in Hospitality, Leisure and Tourism
- Careers in Hospitality, Leisure and Tourism
- Delivering the Customer Experience.

Year One

- Event Planning
- The Event Environment
- Academic Development and Employability
- Event Operations and Logistics
- Principles of Management and Leadership
- Introduction to Accounting and Finance.

Year Two

- Applied Events Management
- Managing Human Resources
- Sales and Marketing
- Production of Events
- Research Methods for Managers.

Plus, one option from:

- Corporate Events
- Celebration Events
- Restaurant and Management of Functions
- Understanding Business Tourism.

Year Three

- Event Impacts, Legacies and Regeneration
- Strategic Management
- Contemporary Issues and Management of Change
- Service Industries Dissertation.

And one option from:

- Managing the Events Venue
- Managing the Event Workforce.





W232

with Foundation
WW23

BA (Hons) Fashion and Textiles

- **Award**
BA (Hons)
- **UCAS Code**
W232 / Foundation Year WW23
- **Duration**
Three years
Four years with Foundation Year
- **Location**
West London Campus

Blend the key elements of the fashion and textile industries and focus on developing a career as an innovative thinker in print, knit or fashion. We'll help you develop your own design voice, as well as build your confidence in presenting your ideas visually and verbally.

You will gain high level technical skills and knowledge to consider career options such as fashion designer, fashion print designer, knitwear designer, textiles designer, material developer/research and development, accessories design, pattern cutter, garment technologist, stylist, trend forecasting, buyer and visual merchandiser.

Course overview

Woven throughout this degree are approaches to developing an understanding of the impact the fashion and textiles industry has on the planet and its inhabitants, helping you become a future-relevant designer.

You will be guided through a range of workshops and lectures that build strong design principles, as you develop your screen and digital print expertise, domestic and industrial knit/sewing machine skills, pattern cutting, fashion design and illustration abilities, and material awareness. You will also cover fashion video production, presentation skills, knowledge of designing for a market, and contextual and visual research.

Our strong links with industry mean you can look forward to learning from high profile guest speakers. The course also integrates industry based learning to further develop your creative, technical and intellectual skills.

You can study this course with a Foundation Year as a four year degree.

Modules

Foundation Year

- Contextual Studies in Media and Design
- Researching Media and Design
- Fashion and Textile Production
- Major Project.

Year One

- Visual Communication in Fashion
- Pattern Cutting and Sample Production
- Specialist Studies – Print and Knit
- Fashion in Context
- Design Exploration and Experimentation
- Fashion Design Interpretation.

Year Two

- Directional Textiles Innovation: Fashion Print or Fashion Knit
- Directional Fashion Innovation
- Digital Fashion Exploration
- Design in a Professional Context
- Fashioning Culture.

Year Three

- Graduation Project – Research and Design
- Critical Essay – Fashion Dissertation
- Portfolio Design and Presentation
- Graduation Project – Realisation.

Entry requirements



Find out more at: uwl.ac.uk/undergraduate

BA (Hons) Fashion Branding and Marketing



Prepare for an exciting career working in the global fashion industry in the specialised areas of brand management and marketing. You will be part of a dynamic culture that reflects contemporary fashion practice, and benefit from teaching and professional support staff working in fashion, visiting speakers and links with industry partners.

After graduating you could move into areas such as design and product development, fashion brand development, fashion marketing, fashion merchandising, fashion public relations and advertising, fashion brand management and visual merchandising.

- **Award**
BA (Hons)
- **UCAS Code**
W23A / Foundation Year WN12
- **Duration**
Three years
Four years with Foundation Year
- **Location**
West London Campus

Course overview

You will develop a strong understanding of the marketing strategies for all types of retailers, from value high street to luxury sectors. You will be guided through specialisms such as market research, consumer behaviour, creative strategic marketing communications, digital marketing media, brand management and luxury branding. You will also build an appreciation of marketing in a wider context through consideration of aspects such as ethics, social marketing and corporate social responsibility.

There will be the opportunity to research current trends in global international markets and explore marketing communications. You will learn to utilise current creative media, and develop a strong eye for contemporary and future fashion trends. You will also spend time making industrial visits and going to relevant cultural exhibitions, helping you build your professional portfolio of student work and boost your employability prospects.

You can study this course with a Foundation Year as a four year degree.

Modules

Foundation Year

- Personalised Learning*
- Academic Performance*
- Contextual Studies in Media and Design
- Creative Research in Media and Design
- Creative Sectors
- Foundation Major Project.

*These modules may be subject to change.

Year One

- Introduction to Fashion Branding and Marketing
- Fashion Forecasting and Contemporary Culture
- Consumer Behaviour and Trends
- Fashion Buying Concept to Consumer
- Fashion Business (Start-ups).

Year Two

- Creative Fashion Marketing
- Fashion Digital Creativity
- Fashion Product and Visual Merchandising
- Entrepreneurship and Career Development
- Internship or Industry Mentored Project.

Year Three

- Fashion Luxury Concept
- External Pitch and Presentation
- Research Planning
- Entrepreneurship Portfolio
- Major Negotiated Project.





W23B

with Foundation
WN13

BA (Hons) Fashion Buying and Management

- **Award**
BA (Hons)
- **UCAS Code**
W23B / Foundation Year WN13
- **Duration**
Three years
Four years with Foundation Year
- **Location**
West London Campus

Kick-start your fashion career. This course is aimed at creating entrepreneurial and globally-orientated fashion industry professionals for a range of brands, whether luxury or high street, corporate or start-up. You can take advantage of working with teaching and professional support staff who are still practising in the industry, along with our links with fashion industry partners. You can consider a number of different careers, including freelance work in fashion marketing, fashion buying, fashion merchandising, fashion public relations and advertising, fashion brand management, visual merchandising, and design and product development.

Course overview

During this vocationally focused course you will gain a deep understanding of how the fashion industry communicates with its audience – informing, inspiring and engaging consumers to create a competitive edge. You will look into fashion design, branding and product development, with a focus on buying and management. You will also spend time exploring gaps and opportunities for fashion start-ups, giving your degree a dynamic, entrepreneurial edge.

You will prepare for an exciting professional future within a chosen industry, and during your second year you will choose to work for a company or go for a freelance option and develop your enterprise skills.

You can study this course with a Foundation Year as a four year degree.

Modules

Foundation Year

- Personalised Learning
- Academic Performance
- Contextual Studies in Media and Design
- Creative Research in Media and Design
- Creative Sectors
- Foundation Major Project.

Year One

- Fashion Forecasting and Contemporary Culture
- Fashion Buying Concept to Consumer
- Consumer Behaviour and Trends
- Introduction to Fashion Branding and Marketing
- Fashion Business (Start-up).

Year Two

- Fashion Range Planning
- Sourcing and Supply Chain Management
- Internship or Industry Mentored Project
- Fashioning the Future
- Entrepreneurship and Career Development.

Year Three

- Fashion External Brief
- External Presentation and Pitch
- Research Planning
- Entrepreneurship Portfolio
- Major Negotiated Project.

Entry requirements



Please see page 177 for key



Find out more at: uwl.ac.uk/undergraduate

BA (Hons) Fashion Promotion and Imaging



Get the skills you need for a career in fashion promotion and image creation. You will explore the practice from a cultural context and also gain an understanding of how this function interconnects with the fashion industry as a whole.

This is the platform to begin your career in the fast-paced fashion industry. From here you could take up a role as a fashion stylist, PR, photographer, copywriter, journalist or blogger, with many transferable skills to helping you towards a well-rounded start in the world of fashion.

- **Award**
BA (Hons)
- **UCAS Code**
W230 / Foundation Year W231
- **Duration**
Three years
Four years with Foundation Year
- **Location**
West London Campus

Course overview

You will refine your understanding of visual promotion and communication, focusing on its application for the fashion industry. You will develop key skills, including photography, styling and PR, while continuing to cultivate your own communications style through a range of workshops.

In your second year there will be the opportunity to work for a company as part of an internship, or work freelance to help develop your enterprise skills.

There will be a number of pathway choices during the course, allowing you to tailor it to your individual career aspirations. At the end of the three years you will have a full understanding of how the fashion industry uses visual media to inform, inspire and engage with its audience to convey a consistent brand message.

You can study this course with a Foundation Year as a four year degree.

Modules

Foundation Year

- Contextual Studies in Media and Design
- Creative Research Media and Design
- Creative Sectors in Media and Design
- Foundation Major Project
- Academic Performance
- Personalised Learning.

Year One

- Visual Communication in Fashion
- Digital Skills
- Fashion Forecasting and Contemporary Culture
- Introduction to Fashion Promotion and Branding
- Fashion Media and PR.

Year Two

- Fashion Promotion in Professional Practice
- Fashion Photography and Styling
- Entrepreneurship and Career Development
- Internship/Industry Mentored Project
- Creative Brand Communications
- Immersive Fashion Experience.

Year Three

- Fashion External Brief and Visual Concepts
- Research Planning and Portfolio Development
- External Pitch and Presentation
- Final Major Project.





N301

with Foundation
N302

BSc (Hons) Finance and Management

*Subject to validation

- **Award**
BA (Hons)
- **UCAS Code**
N301 / Foundation Year N302
- **Duration**
Three years
Four years with Foundation Year
- **Location**
West London Campus

This course has been designed to combine both Finance, Accounting, and Management as well as essential and practical skills that are needed in the modern business world. The purpose of this course is to open the doors for students who want to explore both Finance and Management paths. The course suits someone who wants a career in business management, but still wants to have some financial knowledge.

Course overview

Students will learn the essential principles and skills of accounting and finance, while also developing the key management skills needed to excel in the business marketplace. In addition to the technical finance and management skills, the design of the course specially covers Business Ethics that is now increasingly important in the business world. In addition, the course has an innovative module of Analysis Report that equips students with analytical and reporting skills to analyse, debate and present the current issues in Finance and Management. You can study this course with a Foundation Year as a four year degree.

Modules

Foundation Year

- Introduction to Business
- Recording of Business Transactions
- Personalised Learning
- Data Handling and ICT
- Managing People and Systems
- Academic Performance.

Year One

- Introduction to Financial Accounting
- Professional Skills for Business & Finance
- Quantitative Methods
- Introduction to Economics
- Information, Communications and Technology
- Introduction to Management Accounting.

Year Two

- Financial Accounting
- Business Economics
- Enterprise and Business Development
- Organisational Behaviour
- Business Ethics
- Management Accounting.

Year Three

- Strategic Management
- International Trade, Finance & Investment
- International Business Management
- International Business Finance
- Analysis Report on Current issues in Finance and Management.

Entry requirements



Please see page 177 for key



Find out more at: uwl.ac.uk/undergraduate

BA (Hons)

Food and Professional Cookery (Top-up)



Explore professional cookery and food issues, from current concepts to trends in food development. The College has nurtured industry links over the years through patrons and sponsors, helping to ensure that you can network and develop the relevant skills demanded by today's employers.

Some popular careers for graduates include junior supervisory roles in a food production environment, chef de partie in hotels, restaurant and contract catering, private dining (in environments where the chef needs creative and management skills), running your own business and working in education or training.

- Award
BA (Hons)
- UCAS Code
D605
- Duration
One year
Also available part-time
- Location
West London Campus

Course overview

This course focuses on applied learning, and follows on from the first two years of the Foundation Degree in Food and Professional Cookery. It equips you with the business skills and intellectual development needed to become a professional practitioner in the food and cookery industry.

The tutors you will work with are experts with in-depth experience of the hospitality and food industry. They collaborate with employers on an ongoing basis to identify the employment needs of the industry. Our teaching team has won many awards, and the course is accredited and recognised by the Institute of Hospitality, the Craft Guild of Chefs and the Royal Academy of Culinary Arts.

Modules

Year One

- Food and Beverage Management
- Business and Management
- Gastronomy for Food Productions Managers
- Dietary Considerations and Nutrition for Hospitality Operations
- Dissertation
- Food Policy.

Additional Entry Requirements

FdA in Food and Professional Cookery or an equivalent FdA/HND qualification.





F410

with Foundation
F412

BSc (Hons) Forensic Science

- **Award**
BSc (Hons)
- **UCAS Code**
F410 / Foundation Year F412
- **Duration**
Three years
Also available part-time
Four years with Foundation Year
- **Location**
West London Campus

With technological advances in crime detection comes the need for highly trained forensic scientists. This dynamic course satisfies this requirement by providing a thorough grounding in forensic science, incorporating biological sciences, chemical sciences and the process of criminal investigation.

Graduates can go on to specialise in a particular aspect of forensic science. This could be as a reporting officer, scene of crime examiner, fingerprint expert, imaging specialist, accident or fire investigator, or firearms expert.

Course overview

A key feature of this course is the large amount of practical laboratory work that goes with all the scientific modules. Our science laboratories are equipped with a range of analytical instrumentation, including Gas Chromatograph and Raman Spectrometer. In addition, you will have the opportunity to visit external agencies, including forensic laboratories and courts of law, so that you can apply your learning in a practical environment.

We have newly refurbished crime scene rooms, ready for you to apply your theoretical knowledge of forensic science and techniques used for harvesting evidence within a practical crime scene context. The degree incorporates a number of visiting lecturers who bring their particular expertise to the course.

The final year of the course includes an experiential learning element, where you will spend a period of time within an external organisation thereby gaining valuable work experience. In addition, you will undertake an independent research project.

You can study this course with a Foundation Year as a four year degree.

Modules

Foundation Year

- Essential Mathematics
- Academic Performance
- Essential Chemistry
- Laboratory Techniques
- Essential Biology
- Personalised Learning.

Year One

- Introduction to Forensic Science
- The Criminal Justice System
- Building Blocks of Life
- Introduction to Pharmacology
- Chemistry Principles and Practice
- Human Body – Form and Function.

Year Two

- Pathophysiology
- Forensic Investigation of Crime
- Molecular Biology
- Research Methods
- Forensic Pharmacology
- Analytical Methods.

Year Three

- Project/Dissertation
- Forensic Assessment and Examination Techniques
- Drugs of Abuse
- Experiential Learning in Science
- Case Assessment and Interpretation.

Additional Entry Requirements

A level or equivalent in a science subject is required.



Entry requirements



Find out more at: uwl.ac.uk/undergraduate

BA (Hons) Games, Design and Animation



Develop the creative skills you need to make the visual and interactive elements of games. This course will guide you in learning the practical and theoretical aspects of creating, analysing and enjoying games. On top of studying key artistic and practical skills, you will also explore new ways of interacting with computers and experiencing games.

This course opens up a wide range of options across creative industries which rely on 3D graphics, computer animation and storytelling. This course will equip you with games focused skills and could also move into areas such as visual effects, animation, motion graphics, creative development, graphic design, web design and concept art.

- **Award**
BA (Hons)
- **UCAS Code**
I603 / Foundation Year I604
- **Duration**
Three years
Four years with Foundation Year
- **Location**
West London Campus

Course overview

You can take advantage of many exciting opportunities to explore the history and future of games and play as art, entertainment, a new form of communication and as an emotionally engaging storytelling medium. Specialised teaching will focus on design and animation, and help to give you the range of skills and theoretical knowledge you will need for the fast-paced games industry.

The first year will introduce digital creativity and art expertise, along with the development of game narratives, assets and levels. Your second year will focus on animation, interaction and new ways of orchestrating game events. You will work on your Major Project in year three, while also developing useful business planning and entrepreneurial skills.

Come the end of the course you will have an awareness of contextual and practical theories of game design and analysis, plus a comprehensive understanding of creating and animating 3D characters. You will also have developed your independent study and research skills, along with an in-depth knowledge of industry standard software and best practice.

You can study this course with a Foundation Year as a four year degree.

Modules

Foundation Year

- Contextual Studies in Media and Design
- Researching Media and Design
- Broadcast Media Production
- Major Project
- Academic Performance
- Personalised Learning.

Year One

- Visual Studies
- Game Narratives & History of Play
- Digital Toolbox
- Realtime Assets and 3D Creation
- CGI Fundamentals
- Design and Concept.

Year Two

- Digital Sculpture
- Character Animation
- Game Flow
- Design for Interaction
- Performance Animation
- Experimental Games.

Year Three

- The Games Business
- Sound and Action
- Planning for Media
- Games Theatre
- Major Project.





W28C

with Foundation
W210

BA (Hons) Graphic Design (Visual Communication and Illustration)

- **Award**
BA (Hons)
- **UCAS Code**
W28C / Foundation Year W210
- **Duration**
Three years
Also available part-time
Four years with Foundation Year
- **Location**
West London Campus

Everything is graphic design. In the technologically driven and fast-evolving practice of visual communication, graphic design shapes the way we see, interpret and interact with our world like no other area of creative practice.

Based in London, a world centre for design, this course is ideally placed to help you build a career in the heart of the UK's creative industries.

On completing the course, working either as freelance or on a contract you will have the skills and experience to start pursuing a career within large and small graphic design practices, interdisciplinary studios, design consultancies, advertising agencies or even start your own business.

Course overview

The course is founded on core graphic design practice such as typography, illustration and design thinking while at the same time being rigorously forward thinking. We embrace the diverse fields that graphic designers make an impact in like motion graphics, web and app design, animation and video games.

The curriculum emphasises traditional creative thinking and practice, allied with industry-focused skills, embodying the contemporary notion that everything is graphic design, giving you space and time to develop your own individual visual language. You will also benefit from small group sizes and our individual tutorial system.

Our academic staff are passionate and practising design professionals with extensive design knowledge and teaching experience. Through various studio-based teaching methods including lectures, workshops and seminar groups the course provides technical instruction and insight into the problem solving, design and digital skills needed to be successful in the creative industries. Being London based we make full use of the numerous galleries, exhibitions, talks and other events the city offers.

You can study this course with a Foundation Year as a four year degree.

Modules

Foundation Year

- Personalised Learning
- Academic Performance
- Research Methods in Media and Design
- Contextual Studies in Media and Design
- Creative Sectors
- Final Major Project.

Year One

- Visual Studies
- Digital Skills
- Research and Referencing
- Image Making
- Typography
- Ideas, Development and Context.

Year Two

- Word and Image
- Narrative Structures
- Ideas and Perspectives
- Professional Graphic Design Practice
- Designing for Interaction
- Negotiated Projects.

Year Three

- Design Portfolio
- Experimental Communications
- Concept Development
- Professional Presentation
- Major Project.

Entry requirements



Find out more at: uw1.ac.uk/undergraduate

FdSc

Healthcare Practice: Assistant Practitioner



This foundation degree is a two year part-time intensive course. It combines academic study at the University for one day a week with workplace learning, where you will be supported by a mentor.

- **Award**
FdSc
- **Duration**
Two years
Available part-time only
- **Location**
West London Campus

Course overview

If you are working in a health or social care setting, the course is suitable for you. It will enable you to develop your knowledge and skills in order to provide high quality safe care as an Assistant or Associate Practitioner. Respect, dignity, compassion and the values of the NHS constitution are a fundamental part of the course, which also emphasises the importance of research and evidence-based practice.

Practice based learning forms a large part of the course and you will complete work place competencies, which ensures you're able to apply and consolidate your classroom based learning.

On completion of the course and as an Assistant Practitioner, you will be able to take additional modules in healthcare to top-up to a BSc degree. This course also provides a strong foundation for those whose future career plans include undertaking a nursing or allied health professional course.

Modules

Year one

- Learning Skills Development
- Anatomy and Physiology for Healthcare
- Safe Practice in Healthcare
- Assistant Practitioner: Introduction to the Role
- Skills for Practice.

Year two

- Introduction to Research
- Pathophysiology for Healthcare
- Improving the Quality of Care
- Assistant Practitioner: Developing the Role
- Enhanced Skills for Practice.

Entry Requirements

- Must be working in a health or social care environment
- GCSE English and Mathematics is beneficial but not compulsory.

For more information visit:
nhscareers.nhs.uk





L510

BSc (Hons) Health Promotion and Public Health

- **Award**
BSc (Hons)
- **UCAS Code**
L510
- **Duration**
Three years
Also available part-time
Four years with Foundation Year
- **Location**
West London Campus

This course will provide you with the knowledge and skills to protect, promote and improve the health and wellbeing of individuals, families and communities in the UK and internationally. It has been specifically designed for individuals of all ages, who want to pursue a broad, non-clinical, public health career in any sector i.e. public, business and not-for-profit.

The full-time course has one and a half days a week of teaching and the part-time course one day a week.

Course overview

This course develops the knowledge, skills and experience you will require to become a future public health professional. The course will enable you to explore and analyse key theories and understanding of population health and wellbeing; understand and interpret health patterns and trends in individuals, neighbourhoods and societies; learn how to empower and enable healthy behaviour change in individuals, families and communities and develop practical oral, audio-visual and social media presentation and communication skills.

This course includes Making Every Contact Count (MECC) training (usually delivered in Year 2). It will enable you to use evidence-based methods to empower and enable people to make the changes they choose.

Modules

Year One

- Understanding Health, Illness and Wellbeing
- Using Evidence in Health Promotion and Public Health
- Determinants of Health and Illness
- Health Promotion through the Lifespan
- Measuring Health
- Politics and Policy of Healthcare.

Year Two

- Educating for Health
- Delivering Health Promotion Interventions
- Research Methods and Critical Appraisal in Health Promotion and Public Health
- Promoting Mental Health and Wellbeing
- Multimedia Health Communications
- Assessing Population Health.

Year Three

- Policy and Evaluation in Public Health
- Planning and Implementation for Health Promotion and Public Health
- Leadership, Influence and Improvement in the Community
- Double Dissertation for Health Promotion and Public Health.

Additional Entry Requirements

GCSE in English Language and Mathematics grade 9-4 / A*-C or Level 2 Functional Skills equivalents.

Entry requirements

UCAS
96

GCSE



Find out more at: uwl.ac.uk/undergraduate

BSc (Hons) Hospitality Entrepreneurship



If you have always dreamed of running your own business in the hospitality industry then this course is ideal for you. The course has been designed to create hospitality entrepreneurs who will develop innovative business models, instilling in you both entrepreneurial and corporate skills allowing you to thrive in the modern corporate world.

- **Award**
BSc (Hons)
- **UCAS Code**
N8N1 / Foundation Year N8N2
- **Duration**
Three years
Four years with Foundation Year
Also available part-time
- **Location**
West London Campus

Course overview

This course is designed to develop the unique skills needed to run a business. It will cover the personal and business aspects that are required, from the financial facets to the marketing and human resources acumen. You will learn to develop a real-world business plan that will allow you to evolve your own ideas and put them into practice.

The course content includes modules specific to hospitality operations as well as contextualised entrepreneurial business management modules.

In addition, the course encourages the development of intellectual and management skills in the areas of business and personal development.

You can study this course with a Foundation Year as a four year degree.

Modules

Foundation Year

- Introduction to Hospitality, Leisure and Tourism
- Business Environment of Tourism, Hospitality and Leisure
- Careers in HEAT Industries
- Delivering Customer Experience
- Academic Performance
- Personalised Learning.

Year One

- Academic and Personal Development
- Introduction to Financial Management
- Operations Management
- Food Business Operations
- Ethical and Sustainable Sourcing
- Introduction to Human Resource Management.

Year Two

- Social Media and Innovation Enterprise Channels
- Building the Brand
- Developing the Entrepreneur
- Enterprise and Business Development
- Legislation for Small Businesses
- Research Methods.

Year Three

- Contemporary Issues in Hospitality Entrepreneurship
- Project Management
- Hospitality Product Development
- Strategic Hospitality Business Planning
- Hospitality Business Research Project.





ND26

with Foundation
N8D6

IPN861

BA (Hons) Hospitality Management and Food Studies

(with optional Industrial Placement)

- **Award**
BA (Hons)
- **UCAS Code**
ND26 / Industrial Placement
N861 / Foundation Year N8D6
- **Duration**
Three years / Also available
part-time / Four years with
Industrial Placement /
Four years with Foundation Year
- **Location**
West London Campus

On this course you will learn about the management of hospitality products and services, and we will encourage you to develop a strategic approach to the ever-changing business, economic and social demands placed on the industry.

Course overview

Learning about the UK and global Hospitality Industry, you will be prepared for a career in one of the world's largest industries.

All of our teaching staff are experienced hospitality practitioners, with many undertaking research, and others are recognised authors.

By developing a strong management background in the context of hospitality and food services, you will also gain transferable skills for a range of careers in international or UK hotel groups, restaurants and catering firms.

You can study this course with a Foundation Year as a four year degree.

Modules

Foundation Year

- Introduction to Hospitality, Leisure and Tourism
- Business Environment of Tourism, Hospitality and Leisure
- Careers in HEAT Industries
- Delivering Customer Experience
- Academic Performance
- Personalised Learning.

Year One

- Principles of Management and Leadership
- Academic Development and Employability
- Food and Beverage Operations I
- Introduction to Accounting and Finance
- Rooms Division Operations
- Food and Beverage Operations II.

Year Two

- Sales and Marketing
- Financial Management for the Hospitality Industry
- Managing Human Resources
- Research Methods for Managers.

Plus one option from:

- Restaurant and Management of Functions
- International Beverage Provision
- Diet and Nutrition
- Food Culture and Society.

Year Three

- Service Industries Dissertation or Business Project
- Service Operations Management
- Strategic Management
- Contemporary Issues and Management of Change.

And one option from:

- Food Policy
- Revenue Management
- Hospitality Information Technologies Strategy
- Strategic Food and Beverage Management
- International Gastronomy.

Entry requirements

UCAS
112

with Foundation
UCAS
72

GCSE

Please see page 177 for key



Find out more at: uwl.ac.uk/undergraduate

BA (Hons) Hospitality Management

(with optional Industrial Placement)



Develop your technical, supervisory and managerial abilities within the context of the hospitality business, and explore the management of hospitality products and services. This innovative course will help you combine theoretical understanding with a practical, vocational focus.

During this course you will gain skills that are highly transferable and can be applied to a range of careers, including international hotels, UK hotel and leisure groups, restaurant companies, contract or licensed sectors, and independent hospitality or food businesses.

- **Award**
BA (Hons)
- **UCAS Code**
N220 / Industrial Placement
N867 / Foundation Year N896
- **Duration**
Three years / Also available part-time / Four years with Industrial Placement / Four years with Foundation Year
- **Location**
West London Campus

Course overview

You will be encouraged to develop a strategic approach to the ever-changing business, economic and social demands of this industry. You will have the opportunity to interact with the hospitality industry through competitions, guest speakers and industry mentoring programmes.

There is a limited number of places available to take up a one-year placement, which will give you the opportunity to enhance your skills and knowledge of the sector, and put theory into practice within a real business environment.

You can study this course with a Foundation Year as a four year degree.

Modules

Foundation Year

- Personalised Learning
- Academic Performance
- Introduction to Hospitality, Leisure and Tourism Industries
- Business Environment in Hospitality, Leisure and Tourism
- Careers in Hospitality, Leisure and Tourism
- Delivering the Customer Experience.

Year One

- Principles of Management and Leadership
- Academic Development and Employability
- Food and Beverage Operations I
- Introduction to Accounting and Finance
- Rooms Division Operations
- Food and Beverage Operations II.

Year Two

- Sales and Marketing
- Financial Management for the Hospitality Industry
- Managing Human Resources
- Research Methods for Managers.

Plus, two options from:

- Room Management
- Restaurant and Management of Functions
- International Beverage Provision
- Corporate Events
- Food Culture and Society.

Year Three

- Service Operations Management
- Strategic Management
- Contemporary Issues and the Management of Change
- Service Industries Dissertation or Business Project.

And one option from:

- Revenue Management
- Strategic Food and Beverage Management
- Hospitality Information Technologies Strategy
- Business Leadership and Professional Development
- International Human Resource Management
- Global Marketing.





N600

with Foundation
N601

BSc (Hons) Human Resource Management

- **Award**
BSc (Hons)
- **UCAS Code**
N600 / Foundation Year N601
- **Duration**
Three years
Four years with Industrial Placement
Four years with Foundation Year
- **Location**
West London Campus

Gain the knowledge of how to manage people and organisations as a human resource professional or manager. Although this course will prepare you to become an HR professional in the public, private or voluntary sectors, it can also open the door to a number of different and exciting roles in the professional world.

After this course you could also go on to postgraduate study to specialise in a subject you've already studied, or to explore something new.

Course overview

This course is based on enquiry-based learning, as you look at different ways of thinking about a problem. This approach is designed to shape your mind professionally, preparing you for critical resolutions to problems you will need to resolve in the workplace.

There's a strong vocational focus to this course, seeing you enhance your employment prospects by building an electronic portfolio of HRM work to showcase to potential employers.

This BSc (Hons) Human Resource Management is accredited by the Chartered Institute of Personnel and Development (CIPD), the professional body for experts in people at work. CIPD is the only body that can award Chartered status to individual HR and L&D (Learning and Development) professionals.

You can study this course with a Foundation Year as a four year degree.

Modules

Foundation Year

- Introduction to Business
- Recording of Business Transactions
- Personalised Learning
- Data Handling and ICT
- Managing People and Systems
- Academic Performance.

Year One

- IT and HRM
- Equality, Diversity and Inclusion in Society and Organisations
- Thinking HR
- Getting to know Accounting for HRM
- Influencing Stakeholders
- HRM and the Global Business Environment.

Year Two

- Employment Law
- HR Professional Practice and Service Delivery
- International Resourcing and Talent Planning
- Global Perspectives in Rewarding People
- Psychology and Employee Engagement
- Research Methods.

Year Three

- Strategic HRM and Organisation Development
- Leadership and Change Management
- Contemporary Development in Employment Relations
- Consultancy in HRM project.

Plus, one option from:

- Knowledge Management
- Emerging Issues in HR Development
- Creativity and the Workplace
- Managing Small and Medium Size Enterprises.

CIPD

Entry requirements

UCAS
112

with
Foundation
UCAS
72

GCSE



Find out more at: uw1.ac.uk/undergraduate

BSc (Hons) Information Technology

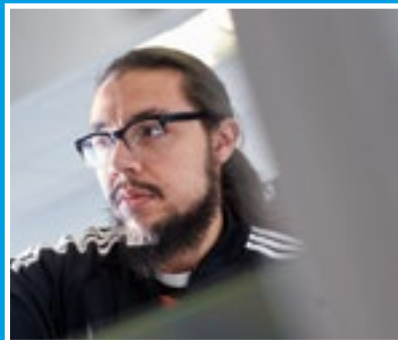

IT skills are in high demand all over the world. So it is no surprise our graduates have a strong record in gaining employment and progressing in their careers. This course is designed to meet different industries' needs, and equip you with the knowledge and skills to pursue a rewarding career.

Many of those who complete the course go on to become an IT specialist in the public or private sectors, law enforcement, government agencies and commercial IT departments, among other areas.

- **Award**
BSc (Hons)
- **UCAS Code**
I105 / Foundation Year I106
- **Duration**
Three years
Also available part-time
Four years with Foundation Year
- **Location**
West London Campus

Course overview

This course combines theory and practice, balancing cutting-edge technology with theoretical principles. You will develop the technical skills needed to get on in an industry context, plus gain a practical understanding of the latest issues affecting IT. You will also spend time on the interpersonal skills and business acumen needed to excel in today's professional IT environments.

You can study this course with a Foundation Year as a four year degree.

Modules

Foundation Year

- Introduction to Software Development
- Academic Performance
- Introduction to Computing Mathematics
- Introduction to Web Design and Development
- Personalised Learning
- Introduction to Computer Technologies.

Year One

- Computer Architecture
- Programming
- Skills for IS Professionals
- Developing a Digital Identity
- Information Systems and Databases
- The Business Environment.

Year Two

- Rich Internet Applications
- Enterprise and Business Development
- IT Infrastructure and Organisation
- Networks and Security
- Team Project.

Plus, one option from:

- Web and Mobile Application Security
- Human-Centred Computing.

Year Three

- Employment and the IT Industry
- Project.

Plus, one* of the following:

- Business Intelligent Technologies
- Managing IS Projects

And two options from:

- Computer Security
- Social Enterprise
- Business Strategy in the Digital Environment.

*Option modules will run subject to staff availability and viable student numbers opting to take the module.





4V47

with Foundation
4Q63

IPNN20

BSc (Hons)

Information Technology Management for Business

(with optional Industrial Placement)

- **Award**
BSc (Hons)
- **UCAS Code**
4V47 / Foundation Year 4Q63 / Industrial Placement NN20
- **Duration**
Three years / Four years with Foundation Year / Four years with Industrial Placement
- **Location**
West London Campus

The ITMB is accredited by Tech Partnership Degrees, the not-for-profit organisation which unites employers and universities to improve the flow of talent into the digital workforce. ITMB is designed to help you play a leading role in mobilising IT and information systems to deliver greater business efficiencies and competitive edge. The practical skills and theoretical knowledge you gain will give you every opportunity to flourish.

Potential careers following this course include IT management, business strategy and planning, systems analysis and design, database development and administration, and IT consultancy.

Course overview

You will develop technical knowledge and skills in information systems development and implementation, often working in teams. The course will also cover generic business and management skills, preparing you for IT management or consultancy roles.

There will be a strong focus on problem solving and project management, and also on developing the interpersonal and critical skills essential for the world of work.

One highlight of this degree is the exposure that students get to the companies that are involved in the course's development. The course is backed by over 100 major employers who contribute to the curriculum by delivering 'industry insight' lectures/workshops and hosting student 'away day' events, helping to ensure that the course is up-to-date and relevant for today's global digital economy.

You can study this course with a Foundation Year as a four year degree.

Modules

Foundation Year

- Introduction to Software Development
- Academic Performance
- Introduction to Computing Mathematics
- Introduction to Web Design and Development
- Personalised Learning
- Introduction to Computer Technologies.

Year One

- Business Accounting for Managers
- Programming
- Skills for IS Professionals
- Developing a Digital Identity
- Information Systems and Databases
- The Business Environment.

Year Two

- Rich Internet Applications
- Networks and Security
- Enterprise and Business Development
- Digital Business
- Group Project
- Managing Business Operations.

Year Three

- Managing IS Projects
- Business Intelligence Technologies
- Project
- Business Strategy in the Digital Environment
- Social Enterprise.

100% overall
satisfaction
National Student
Survey 2018



Entry requirements

UCAS
112with
Foundation
UCAS
72

GCSE



Find out more at: uwl.ac.uk/undergraduate

BA (Hons) Interior Design



The BA (Hons) Interior Design course is run by the respected London School of Film, Media and Design. It'll help you develop your knowledge of the subject as well as the use of contemporary design tools, as you gain an appreciation for understanding customers' needs and desires. Put together, it is the perfect grounding for a professional interior design career.

- **Award**
BA (Hons)
- **UCAS Code**
W200 / Foundation Year W950
- **Duration**
Three years
Four years with Foundation Year
- **Location**
West London Campus

Course overview

In terms of an ethos, we'll encourage you to consider interior design as a space where interaction is possible. We'll enhance your skills and knowledge of design: helping you to engage with key contemporary issues and develop your flair for exploration and experimentation.

There's a practical side to the degree too. We'll show you how to create and run effective teams, navigate group dynamics and develop project management skills. You will also learn the importance of different media, strategies and digital platforms in interior design and visual communication.

You can study this course with a Foundation Year as a four year degree.

Modules

Foundation Year

- Personalised Learning
- Academic Performance
- Contextual Research in Media and Design
- Contextual Studies in Media and Design
- Creative Sectors
- Foundation Major Project.

Year One

- Introduction to Interior Design Skills and Knowledge
- Design Studio Foundations
- Design Studio Projects
- Design Culture and Critical Theory
- Visual Communication.

Year Two

- Professional and Collaborative Practices
- Design Studio Technology
- Design Studio Identities
- Design Culture and Critical Theory 2
- Interior Design Research Methods.

Year Three

- Design Proposal
- Client Projects
- Context and Rational Paper
- Major Design Project.





N201

with Foundation
N8N8

BA (Hons)

International Business Management

- **Award**
BA (Hons)
- **UCAS Code**
N201 / Foundation Year N8N8
- **Duration**
Three years
Four years with Industrial Placement
Four years with Foundation Year
- **Location**
West London Campus

Go international – prepare for a career in organisations that engage in business across borders. This course will give you the knowledge and insight to move into a role in an international business environment.

After successfully completing the course you will be able to apply for a variety of roles in the UK or abroad, in a range of business functions such as finance, marketing and human resource management.

Course overview

You will gain an understanding of the fundamental elements that make up business organisation, including ethical principles plus an awareness of effective management practice. You will move through a range of internationally focused modules, helping you appreciate the role of management in a multicultural environment.

In the second year you will be able to select modules to tailor your degree to suit your particular interests. In your final year you will complete a graduate project that will bring together everything you've covered on the course. There's also the option to take a one year Industrial Placement at the end of your second year.

This course is a dual qualification with the Chartered Management Institute, and gives full exemptions from the Chartered Management Institute Level 5 Diploma in Management and Leadership.

You can study this course with a Foundation Year as a four year degree.

For more information visit:
www.managers.org.uk

Modules

Foundation Year

- Introduction to Business
- Recording of Business Transactions
- Personalised Learning
- Data Handling and ICT
- Managing People and Systems
- Academic Performance.

Year One

- Professional Skills for Business and Finance
- Introduction to Human Resource Management
- Researching Business Data
- Business Accounting
- Principles of Marketing
- Information, Communications and Technology.

Year Two

- Business Economics
- Enterprise and Business Development
- Managing Business Operations
- Research Methods
- Business Ethics
- Cross Cultural Management.

Year Three

- Strategic Management
- International Trade, Finance and Investment
- Business Research Project (year-long)
- International Business
- Managing Small and Medium Sized Enterprises.



Entry requirements

UCAS
112with
Foundation
UCAS
72

GCSE



Find out more at: uw.ac.uk/undergraduate

BA (Hons) International Hotel Management

(with optional Industrial Placement)



Develop the specialist skills, knowledge and insight you need to manage in the global hotel industry. This highly innovative course will help you combine theoretical understanding with practical, vocational skills.

By developing a strong management background in the context of hospitality, you will gain skills that you can apply to a range of areas, including international hotels, UK hotel and leisure groups, restaurant companies, contract or licensed sectors, and independent hospitality or food businesses.

- **Award**
BA (Hons)
- **UCAS Code**
N221/ Foundation Year N689 / Industrial Placement N869
- **Duration**
Three years
Also available part-time
Four years with Industrial Placement
Four years with Foundation Year
- **Location**
West London Campus

Course overview

On this course you will learn about the management of international hotel products and services. You will study practical as well as theoretical subjects, with plenty of opportunities to get involved with the hospitality industry through competitions, guest speakers and industry mentoring programmes.

There is a limited number of places available to take up a one year placement. During this time you will be able to enhance your sector knowledge and skills, and put theory into practice within a real business environment. In your final year you will develop a strategic approach to hotel management within the constantly changing global environment.

You can study this course with a Foundation Year as a four year degree.

Modules

Foundation Year

- Personalised Learning
- Academic Performance
- Introduction to Hospitality, Leisure and Tourism Industries
- Business Environment in Hospitality, Leisure and Tourism
- Careers in Hospitality, Leisure and Tourism
- Delivering the Customer Experience.

Year One

- Principles of Management and Leadership
- Academic Development and Employability
- Food and Beverage Operations 1
- Introduction to Accounting and Finance
- Rooms Division Operations
- Food and Beverage Operations 2.

Year Two

- Sales and Marketing
- Financial Management for the Hospitality Industry
- Managing Human Resources
- Research Methods for Managers
- Room Management
- Restaurant and Management of Functions.

Year Three

- Service Operations Management
- Strategic Management
- Contemporary Issues and Management of Change in Hospitality
- Service Industry Dissertation/ Business Project.

And one option in Semester Two from:

- Hotel Project Management
- Revenue Management
- Strategic Food and Beverage Management
- Hospitality Information Technology Strategies
- Global Marketing
- International Human Resource Management
- Business Leadership and Professional Development Management.





P501

with Foundation
P502

BA (Hons) Journalism

- **Award**
BA (Hons)
- **UCAS Code**
P501 / Foundation Year P502
- **Duration**
Three years
Four years with Foundation Year
- **Location**
West London Campus

Prepare for a career in the rapidly developing news media landscape. This course will see you study a variety of journalistic forms, including video, radio and photojournalism.

From this course you could move into a range of careers, including media officer, online reporter, multimedia journalist, communications officer, editor/brand editor and copywriter.

Course overview

Contemporary journalism has moved away from the traditional idea of print journalists writing stories that are published daily. This course aims to produce graduates who understand the established conventions and know how to utilise the creative opportunities available for journalists in their various formats, through engaging multimedia content.

This progressive course offers a tailored and balanced approach, equipping you with the ability to not only produce written work, but also produce and edit video and audio material, plus update and moderate online content.

While you may want to pursue a career as a traditional print journalist, the course will introduce you to a variety of disciplines, such as podcasting, video production, radio journalism and media presentation skills.

You can study this course with a Foundation Year as a four year degree.

Modules

Foundation Year

- Contextual Studies in Media and Design
- Researching Media and Design
- Broadcast Media Production
- Major Project
- Academic Performance
- Personalised Learning.

Year One

- Principles of Journalism
- Journalism Skills 1
- Podcasting
- Video Journalism
- Radio Journalism
- Media Presentation Skills.

Year Two

- Government and Politics Journalism
- Journalism Skills 2
- Industry Experience
- Photojournalism
- Global Media Systems
- Law for Journalists.

Year Three

- Specialist Journalism
- Research and Data Journalism
- Project or Dissertation
- Live News Production
- Ethics and the Media.

Entry requirements



Find out more at: uwl.ac.uk/undergraduate

LLB (Hons)

Law



Law is an ever-changing, complex field of study. We'll support you in building the knowledge, skills and experience to pursue a career as a lawyer. Throughout the course there will be plenty of opportunities to take on practical work experience to complement your academic studies.

From here, you should have everything you need to start a rewarding career in one of the many fields of the law. This might include going on to work as a solicitor or barrister, or in business, industry or administration.

- **Award**
LLB (Hons)
- **UCAS Code**
M101 / Foundation Year M100
- **Duration**
Three years
Four years with Foundation Year
- **Location**
West London Campus

Course overview

Recognised by the Bar and the Solicitors Regulation Authority as a qualifying law degree, this course takes a practical and contextual approach, so that you maintain an awareness of current issues and developments within the field. You will be encouraged to develop skills that are generic as well as legal, enabling you to apply your expert knowledge in a variety of areas in the future.

All our law modules are taught with reference to legal practice, and some modules are specifically designed to develop your professional skills. Work experience opportunities include providing advice to the community, marshalling with judges and shadowing key lawyers.

In your final year you will gain hands-on experience, either at various agencies (for example, the Citizens Advice Bureau and the Free Representation Unit) or with the Community Advice Programme. Through these opportunities you can put your academic studies into context within a professional work environment.

You can study this course with a Foundation Year as a four year degree.

Modules

Foundation Year

- Introduction to Liability
- Introduction to Law and Order
- Academic Performance
- Personalised Learning
- Introduction to Mooting
- Understanding Justice.

Year One

- Criminal Law and Process
- Constitutional and Administrative Law
- Contract Law
- The English Legal System.

Year Two

- Equity and Trusts
- European Union Law
- Land Law
- The Law of Torts.

Year Three

Choose six options from:

- Civil Litigation and Practice
- Commercial and Consumer Law
- Company Law
- Community Legal Advice
- Employment Law
- Evidence
- Family Law
- International Human Rights
- Intellectual Property Law
- Immigration Law
- Public International Law
- Sentencing.

NALP
National Association of
Licensed Paralegals

Entry requirements

Find out more at: uwl.ac.uk/undergraduate



Please see page 177 for key



B764

BNursing (Hons) Learning Disabilities Nursing

- **Award**
BNursing (Hons)
- **UCAS Code**
B764
- **Duration**
Three years
- **Location**
West London Campus

Are you ready to make a difference and embark on a rewarding career in nursing? This new course will prepare you to positively contribute to the health and wellbeing of people with learning disabilities. You will learn how to assess the often complex social and health care needs and support the delivery of robust, evidence-based care plans.

Course overview

This exciting new course delivered from September 2019* will be approved against the new Nursing and Midwifery Council Future Nurse: Standards of Proficiency for Registered Nurses (May 2018). These standards set out the knowledge and skills you as the next generation of nurses will learn, to enable you to deliver world-class person-centred, evidence-based care to people with learning disabilities. On completion of the course you will be eligible to register with the Nursing and Midwifery Council as a Learning Disabilities Nurse.

You will spend equal amounts of time in theory and practice (includes in-hospital and out of hospital). Our state-of-the-art simulation centres will help you practise your clinical skills in a safe environment. You will reflect the values expected in contemporary nursing practice (The Code, NMC 2015) and the NHS Constitution.

Our Professor of Learning Disabilities, Bob Gates, was named as one of the most influential NHS nurses 1948-2018.

Entry requirements

Modules

Year One

- Personal Health and Wellbeing
- Sciences Underpinning Safe and Effective Nursing Practice
- Understanding Health and Illness
- Accountability and Professional Leadership in Nursing Practice
- Foundation of Evidence for Nursing Practice
- Year 1 Nursing Practice.

Year Two

- Personal Effectiveness for Professional Practice
- The Science of Nursing Decision Making
- The Health Promoting Nurse
- Leading and Managing Care
- Evaluating Evidence for Translation into Nursing Practice
- Year 2 Nursing Practice.

Year Three

- Enhancing Professional Practice
- Transitioning to being a Registrant
- Art and Science of a Person-Centred Care
- Leading Innovation and Improvement in Nursing Practice
- Year 3 Nursing Practice.

*This course is subject to approval by UWL and the Nursing and Midwifery Council (course title, module titles and content may be subject to change).

Additional Entry Requirements

- GCSE in English Language and Mathematics grade 9-4/A*-C or Level 2 Functional Skills equivalents
- Applicants must be classified as a Home/EU student prior to starting the course and show evidence of study in the past 5 years
- One satisfactory reference
- All offers are subject to satisfactory enhanced Disclosure and Barring Service (DBS) and occupational health checks
- Experience of working in a health/ social care setting (paid/voluntary) is recommended.

Shortlisted candidates will be invited to a 2 phase values-based selection event; phase 1 numeracy and literacy assessment; phase 2 group activity and individual interview.

For more information visit:
nhs Careers.nhs.uk

UCAS
112-120

GCSE



Find out more at: uwl.ac.uk/undergraduate

BA (Hons) Leisure Management

(with optional Industrial Placement)



Develop the management and business skills essential in today's leisure industry. The UK leisure sector has grown significantly in the last decade, and today is worth over £100 billion. On this course you will gain an excellent understanding of how private and public organisations work together within the leisure sector, and apply your skills across a range of leisure and recreational opportunities.

From here you could take advantage of opportunities with public and private sector operators. And based on the entrepreneurial skills developed on this course, some graduates set up their own niche business, in areas such as coaching, training and advising.

- **Award**
BA (Hons)
- **UCAS Code**
N800 / Foundation Year N805 / Industrial Placement N802
- **Duration**
Three years
Also available part-time
Four years with Industrial Placement
Four years with Foundation Year
- **Location**
West London Campus

Course overview

You will study both theoretical and practical aspects of the operation of a range of facilities, including theatres, resorts, theme parks, golf clubs, health and spa clubs, and you will also have plenty of opportunities to get involved in leisure management.

In your second and final years you will have a choice of modules, allowing you to shape your degree to suit your interests.

A limited number of places are available to take up a one year placement, where you can enhance your skills and put theory into practice within a real business environment.

You can study this course with a Foundation Year as a four year degree.

Modules

Foundation Year

- Personalised Learning
- Academic Performance
- Business Environment in Tourism, Hospitality and Leisure
- Delivering the Customer Experience
- Careers in the HEAT Industries
- Introduction to Tourism, Hospitality and Leisure.

Year One

- Introduction to the Leisure and Sports Industry
- Operations Management for Leisure Facilities
- Academic Development and Employability
- Leisure in the Community
- Principles of Management and Leadership
- Introduction to Accounting and Finance.

Year Two

- Psychology of Leisure Consumption
- Applied Industry Practice
- Sales and Marketing
- Research Methods for Managers
- Globalisation of Sport and Leisure.

Plus, one option from:

- Managing Sports Events
- Health, Fitness and Spa Management
- Visitor Attraction Management.

Year Three

- Facilities Management in Leisure
- Strategic Leisure Management
- Contemporary Issues and Management of Change
- Service Industries Dissertation
- Responsible Leisure Management.





W374

with Foundation
W375

BA (Hons) Live Sound Engineering Production

- **Award**
BA (Hons)
- **UCAS Code**
W374 / Foundation Year W375
- **Duration**
Three years
Also available part-time
Four years with Foundation Year
- **Location**
West London Campus

This course enables you to acquire the knowledge and experience of handling the key elements of live sound and events. Practical live sound engineering, system design, recording techniques, acoustics and event management are the key components of this exciting course.

This course can open up a number of career opportunities, including studio/live sound engineer, system designer, theatre/tour manager, sound designer, studio manager, product developer/demonstrator, producer and teaching.

Course overview

Unique performance opportunities within London College of Music offer a unique set of opportunities for students to explore as part of their studies. These will include specialist performance courses, including pop performance and performance and musical theatre, which require full event support.

The Live Sound Production course focuses on the key elements needed to support events from smaller productions through to large scale events and festivals, looking in detail at the technical, practical, legal and managerial aspects of running a live event. The course also covers video capture and editing skills, along with analogue and digital audio theory, synthesis and production skills.

You will gain specialist skills in recording and mixing to support your live engineering, allowing you to diversify into studio based recording and production. The course also covers video capture and editing skills, along with analogue and digital audio theory, synthesis and production skills.

You can study this course with a Foundation Year as a four year degree.

Modules

Foundation Year

- Critical Thinking and Academic Performance
- Personalised Learning
- Sound Production Workshop
- Project Studio
- Digital Skills
- Introduction to Contemporary Production Studies.

Year One

- Contemporary Production Studies
- Creative Music Technology
- Music Industry Structures
- Music for Media
- Sound Practice
- Sound Theory
- Think Music-Tech.

Year Two

- Acoustics
- Live and Recorded Sound
- Theatre Show Production
- Creative Music Technology 2
- Contemporary Production Studies 2
- Working in the Music Business.

Year Three

- Festival Studies
- Location Sound and Recording
- Major Project
- Lighting and Sound System Design
- Theatre Live Sound.

Additional Entry Requirements

Level 3 Music Technology qualification or provide a portfolio.

Entry requirements



Find out more at: uw1.ac.uk/undergraduate

BSc (Hons) Marketing and Social Media

*Subject to validation



As the marketing landscape evolves at an increasingly rapid pace, it is becoming difficult to know which marketing model to use and when. Businesses that want to survive or grow can't afford to fall behind; especially when it comes to technology and social media. Successful multichannel marketing now relies on new sales channels, new digital tools and social media that directly addresses extended customer segments. Every tool must be part of the mix, and used as cost-effectively and sustainably as possible.

- **Award**
BSc (Hons)
- **UCAS Code**
N502 / Foundation Year N503
- **Duration**
Three years
Four years with Foundation Year
- **Location**
West London Campus

Course overview

BSc (Hons) Marketing and Social Media will give you in-depth knowledge of the fast-changing world of interactive platforms. You will learn how to add new means to the traditional marketing mix, strategically plan and effectively implement online campaigns, and measure them with purposed methods. In particular, the course offers an insight into social media and performance marketing. The end result will be a comprehensive understanding of how to market brands, products and services online, and generating and converting leads which are skills highly sought after by employers.

You can study this course with a Foundation Year as a four year degree.

Modules

Foundation Year

- Introduction to Business
- Recording Business Transactions
- Data Handling and ICT
- Managing People and Systems
- Personalised Learning
- Academic Performance.

Year One

- Principles of Marketing
- Professional Skills
- Researching Business Data
- Information and Communication Technology
- Digital Marketing Fundamentals
- Principles of Advertising.

Year Two

- Web Design for Business
- Social Media and E-business Marketing
- Business Ethics
- Enterprise and Business Development
- Marketing Customer Relationship Management
- Social Media/Digital Campaign Planning.

Year Three

- Project
- Global Marketing
- Strategic Management
- Consumer Behavior
- Managing Small and Medium Enterprise.





GG13

with Foundation
G100

BSc (Hons) Mathematics and Statistics

- **Award**
BSc (Hons)
- **UCAS Code**
GG13 / Foundation Year G100
- **Duration**
Three years
Four years with Foundation Year
- **Location**
West London Campus

Interested in solving scientific, engineering or finance problems, and want to develop your computing and analytical skills? This course provides the fundamental mathematical and statistical methods and techniques you will need to further improve your understanding of logical, problem solving and numerical skills.

These skills are valuable across many different types of industries, and this degree can lead to a variety of careers. Many organisations are keen to employ graduate mathematicians to analyse problems, formulate questions and find smart solutions to business challenges.

Course overview

With an increasing dependence on Science, Technology, Engineering and Mathematics (STEM) skills in the world of work, a trusted and relevant qualification is vital in developing skills and knowledge in these scientific sectors.

This course will equip you with a broad knowledge of mathematics and its applications. The emphasis is on understanding the application of mathematical and statistical techniques, supported by the use of software. You will spend time solving realistic mathematical and statistical problems using a range of techniques, evaluating the final outcome and interpreting the results. You will also gain transferable skills that help you in a constantly evolving job market.

You can study this course with a Foundation Year as a four year degree.

Modules

Foundation Year

- Introduction to Statistics
- Introduction to Applied Mathematics
- Personalised Learning
- Analytical Mathematics
- Mathematics and Statistics Project
- Academic Performance.

Year One

- Linear Algebra
- Discrete Mathematics
- Introduction to Programming
- Probability and Statistics
- Mathematics and Statistics by Computer
- Calculus 1.

Year Two

- Real and Complex Analysis
- Calculus 2
- Advanced Engineering Mathematics
- Numerical Methods
- Financial Mathematics
- Statistical Modelling.

Year Three

- Ordinary and Partial Differential Equations
- Dynamical Systems
- Stochastic Processes
- Operational Research and Optimisation
- Project.

Entry requirements



Please see page 177 for key



Find out more at: uw.ac.uk/undergraduate

BA (Hons) Media and Communications



Enjoy hands-on experience of a range of media alongside more traditional academic study. You will be equipped with the transferable skills needed to begin a career in the media, communications and cultural industries.

From here, graduates go on to enter a number of different roles and careers, including film, television, radio, advertising, journalism, public relations, literary agencies and publishing. Alternatively, you may choose to pursue further academic study, or move into teaching roles in media subjects (in secondary, further or higher education).

- **Award**
BA (Hons)
- **UCAS Code**
P306 / Foundation Year N111
- **Duration**
Three years
Also available part-time
Four years with Foundation Year
- **Location**
West London Campus

Course overview

You can look forward to being taught by a staff team that combines leading edge research with up-to-date industry experience, covering film, broadcasting and the cultural industries. Our lecturers are at the forefront of their disciplines as authors of new thinking, reviewers and editors, and work as in demand practitioners on real projects.

You will thrive on the opportunity to combine theory and practice, culminating in a final year during which you will produce both a project and a dissertation.

You can study this course with a Foundation Year as a four year degree.

Modules

Foundation Year

- Personalised Learning
- Academic Performance
- Research Methods in Media and Design
- Contextual Studies in Media and Design
- Creative Sectors
- Final Major Project.

Year One

- Media and Communications: Theories and Debates
- Documentary Production
- Communication Design
- The Moving Image
- Radio Journalism
- Podcasting.

Year Two

- Critical Approaches to Digital and Social Media
- Industry Experience
- Visual Media Cultures
- Emerging Technologies, Other Realities
- Optional modules (you can choose to focus on film/video, radio, or web technologies).

Year Three

- Dissertation (double module)
- Media and Communications Project
- Optional modules (you can choose to focus on film/video, radio, or web technologies).





P310

with Foundation
P302

BA (Hons) Media Production

- **Award**
BA (Hons)
- **UCAS Code**
P310 / Foundation Year P302
- **Duration**
Three years
Also available part-time
Four years with Foundation Year
- **Location**
West London Campus

Study in a state-of-the-art radio studio, learn theory with a focus on industry practice, and become a resilient and creative audio practitioner through this new course.

You will be ready to make your mark with a career in radio, advertising and audio focused business. You could work in roles in radio production, radio management, broadcast events, advertising, marketing and audio post production.

Course overview

You will gain a valuable overview of the radio industry – as we see it now and in the future. The course is designed to equip you with a future-proof skill set, extending right across this highly competitive, ever evolving industry. You will also develop wider commercial and business skills, helping to prepare you for your career.

Our industry links mean you will benefit from direct, regular contact with radio's most innovative and forward thinking professionals. There will be plenty of opportunities for work experience during the course, helping to build your contacts – from newspaper and magazine publications, radio stations and TV production companies, to film and video companies, and content production.

You can study this course with a Foundation Year as a four year degree.

Modules

Foundation Year

- Personalised Learning
- Academic Performance
- Contextual Studies in Media and Design
- Creative Research in Media and Design
- Creative Sectors
- Foundation Major Project.

Year One

- Writing for Radio
- Podcasting
- Media Production
- Music Radio Production
- Radio Station Management
- Radio Journalism.

Year Two

- Research, Data and Insight
- Industry Experience
- Radio Event and OB Management
- TV Studio Production
- Voice Production and Direction
- Radio Documentary Production.

Year Three

- Law For Journalists
- Experimental Radio
- Multimedia Project
- Advertising and Brand Sound
- Freelancing and Creative Business Management.

Entry requirements



Find out more at: uwl.ac.uk/undergraduate

BNursing (Hons)

Mental Health Nursing



Are you ready to make a difference and embark on a rewarding career in nursing? This new course will prepare you to support people with a wide range of mental health conditions such as; anxiety; depression; personality disorders; psychotic disorders i.e. Schizophrenia, Bipolar Affective Disorder, Dementia; eating disorders and drug and alcohol addiction. You will learn how to assess, plan, promote and support a person's recovery, facilitating their involvement and enhancing their level of control.

- **Award**
BNursing (Hons)
- **UCAS Code**
B763
- **Duration**
Three years
- **Location**
Reading and West London Campuses

Course overview

This exciting new course delivered from September 2019* will be approved against the new Nursing and Midwifery Council Future Nurse: Standards of Proficiency for Registered Nurses (May 2018). These standards set out the knowledge and skills you as the next generation of nurses will learn, to enable you to deliver world-class person-centred, evidence-based care to people with a mental health need. On completion of the course you will be eligible to register with the Nursing and Midwifery Council as a Mental Health Nurse.

You will spend equal amounts of time in theory and practice (includes in-hospital and out of hospital). Our state-of-the-art simulation centres will help you practise your clinical skills in a safe environment. You will reflect the values expected in contemporary nursing practice (The Code, NMC 2015) and the NHS Constitution.

*This course is subject to approval by UWL and the Nursing and Midwifery Council (course title, module titles and content may be subject to change).

Modules

Year One

- Personal Health and Wellbeing
- Sciences Underpinning Safe and Effective Nursing Practice
- Understanding Health and Illness
- Accountability and Professional Leadership in Nursing Practice
- Foundation of Evidence for Nursing Practice
- Year 1 Nursing Practice.

Year Two

- Personal Effectiveness for Professional Practice
- The Science of Nursing Decision Making
- The Health Promoting Nurse
- Leading and Managing Care
- Evaluating Evidence for Translation into Nursing Practice
- Year 2 Nursing Practice.

Year Three

- Enhancing Professional Practice
- Transitioning to being a Registrant
- Art and Science of a Person-Centred Care
- Leading Innovation and Improvement in Nursing Practice
- Year 3 Nursing Practice.

Additional entry requirements

- GCSE in English Language and Mathematics grade 9-4/A*-C or Level 2 Functional Skills equivalents
- Applicants must be classified as a Home/EU student prior to starting the course and show evidence of study in the past 5 years
- One satisfactory reference
- All offers are subject to satisfactory enhanced Disclosure and Barring Service (DBS) and occupational health checks
- Experience of working in a health/ social care setting (paid/voluntary) is recommended

Shortlisted candidates will be invited to a 2 phase values-based selection event; phase 1 numeracy and literacy assessment; phase 2 group activity and individual interview.

For more information visit:
nhscareers.nhs.uk





B720

BSc (Hons) Midwifery (Pre-registration)

- **Award**
BSc (Hons)
- **UCAS Code**
B720
- **Duration**
Three years
- **Location**
Reading and West London
Campuses

This innovative course has been designed to develop midwives who are competent and confident to practise in current and future maternity care settings and is accredited by WHO/Unicef's Baby Friendly Initiative.

Almost all our graduates become employees of the Trusts in which they are placed during the course.

Course overview

We have developed the curriculum with NHS providers to give you the academic and professional qualifications you need to register with the Nursing and Midwifery Council (NMC) as a midwife. The course focuses strongly on normality in childbirth, as well as recognising when referral is required. You will learn how to manage complex situations and engage with current research and evidence to acquire the knowledge and skills necessary to provide a high standard of care. You will also learn to work as a professional both autonomously and as part of a multidisciplinary team, to give women and their families the best care possible in a safe and supportive environment.

Modules

Year One

- Evidence Informing Midwifery Practice
- Foundations for Midwifery Practice
- Supporting Normal Childbirth
- Practice Module 1.

Year Two

- Complications Around Childbirth (Mother, Foetus and Newborn)
- Infectious and Pre-existing Conditions in Pregnancy
- Birth Emergencies
- Practice Module 2.

Year Three

- Holistic Midwifery
- Examining and Using Evidence in Practice
- The Autonomous Practitioner
- Practice Module 3.

Additional Entry Requirements

- 5 GCSEs at grade 9-4/A*-C. These must include Mathematics, English and a Science subject
- Applicants must be classified as a Home/EU student prior to starting the course and show evidence of study in the past 5 years
- One satisfactory reference
- All offers are subject to satisfactory enhanced Disclosure and Barring Service (DBS) check and occupational health check (exposure prone procedures)
- Experience of working in a health/social care setting (paid/voluntary) is recommended

Shortlisted candidates will be invited to a 2 phase values-based selection event; phase 1 numeracy and literacy assessment; phase 2 group activity and individual interview.

For more information visit:
nhscareers.nhs.uk



Entry requirements

UCAS
120

GCSE



Find out more at: uwl.ac.uk/undergraduate

BSc (Hons) Midwifery (shortened course for Registered Nurses)



Already a qualified nurse, currently registered with the Nursing and Midwifery Council (Part 1), who has worked in the UK as a registered nurse for 6 months? This 92 week course has been designed to enable you to become a competent and qualified Midwife and is accredited by WHO/Unicef's Baby Friendly Initiative.

- **Award**
BSc (Hons)
- **UCAS Code**
B721
- **Duration**
92 weeks
- **Location**
Reading and West London
Campuses

Course overview

Our expert staff will facilitate a partnership of learning between you, your clinical placement hospital and the University. We will recognise your individuality and the experiences that you bring to the course. The course focuses strongly on normality in childbirth, as well as recognising when referral is required. You will learn how to manage complex situations and engage with current research and evidence to acquire the knowledge and skills necessary to provide a high standard of care.

Our simulation centres will enable you to develop and practice a range of skills in a safe environment.

Teaching is based at our West London and Reading campuses, so you will need to travel between these two locations during theory weeks.

Modules

All modules are taken at Level 6.

Part 1

- The Midwife and Normal Childbirth
- Developing Midwifery Practice
- Practice Module 1.

Part 2

- Childbirth Complications
- The Autonomous Practitioner
- Practice Module 2.

Additional Entry Requirements

- 240 credits from a Diploma in Higher Education or Degree in Nursing – adult branch (or internationally recognised equivalent nursing qualification)
- GCSE Maths and English grade 9-4/A*-C / Level 2 or above (or equivalent)
- If you have been qualified longer than 5 years you are required to have recent level 5 study, preferably in the nursing or health care subject

- Current registration with the Nursing and Midwifery Council (Part 1) and have worked in the UK as a registered nurse, preferably in the NHS, for at least 6 months prior to applying
- Applicants must be classified as a Home/EU student prior to starting the course and show evidence of study in the past 5 years
- One satisfactory reference
- All offers are subject to satisfactory enhanced Disclosure and Barring Service (DBS) check and occupational health check (exposure prone procedures).

Shortlisted candidates will be invited to a 2 phase values-based selection event; phase 1 numeracy and literacy assessment; phase 2 group activity and individual interview.

For more information visit:
nhscareers.nhs.uk



Entry requirements



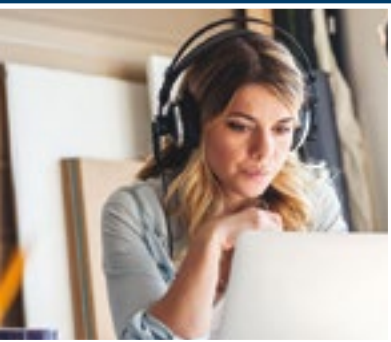

N290

BA (Hons) Music Management

- **Award**
BA (Hons)
- **UCAS Code**
N290
- **Duration**
Three years
Also available part-time
- **Location**
West London Campus

This course will excite those who are interested in the business side of music and wish to explore the world of management within the ever developing music industry. You will be taught by a team of highly experienced practitioners, and gain an all-round grounding in the skills and knowledge bases you need to work in the broader music business.

Careers following this course could include artist management, artist agent, venue and festival management, PR and publishing, artist and repertoire, event and tour management, and teaching.

Course overview

This course provides relevant key skills and a knowledge base to help you get on in the contemporary music business. The modules taught across the three-year course together deliver a comprehensive overview of the business side of music today.

During your studies at LCM you will have the opportunity to network with others across the School, making connections that will be crucial as you launch your own career. Due to the full programme of events you will also have hands-on experience working with performers across genres and organising conferences, festivals and Student Union Society events.

Modules

Year One

- Introduction to Music and Media Law
- Introduction to Technology
- Music Video Production
- People Management and Negotiation Skills
- Professional Skills for the Music Industry and Academia
- The Role of Music Management.

Year Two

- Artist PR and Publicity
- Agency and Promoters
- Collection Societies and Industry Associations
- Business Innovation and Enterprise
- Music Marketing and Promotion
- Touring Logistics and Planning.

Year Three

- Festival Studies
 - Music Management Project
 - Strategic Music Management
 - Music Event Management.
- Plus, two options from:
- Blast Radio
 - Conference and Venue Management
 - Industry Experience
 - Stage Management
 - Arts Management
 - Music Management Extended Project.

Entry requirements

UCAS
112-128

GCSE



Find out more at: uwl.ac.uk/undergraduate

BA (Hons) Musical Theatre



Bring your expertise in performance and develop your skills in actor-singer training, helping you gain entry to the professional world of performance. This course encourages an intellectual and practice-based interrogation of musical theatre, as well as giving you a respect for the various demands of written texts and musical scores.

Following graduation many students consider work in theatre, band and cabaret, theatre in education, community theatre, session work, musical direction, arts management, theatre administration/management, directing, writing and devising, and teaching.

- Award
BA (Hons)
- UCAS Code
WW45 / Foundation Year 312W
- Duration
Three years
Four years with Foundation Year
- Location
West London Campus

Course overview

The individual exploration of 'sense over sound' is a distinctive feature of this course. Fundamental movement training underpins both the physical and vocal (sung and spoken) development of our actor-singers.

In addition to gaining a strong performance discipline, you will get all the support you need to become an inspired, self-thinking practitioner with the ability to devise and perform original musical theatre works.

Uniquely, this course is placed within the music conservatoire sector and provides individual singing tuition at all levels, while engaging in the disciplines of acting, actor movement, voice, stage combat and dance.

This exciting, inspiring area of study includes composers, performers, jazz musicians, music technology students, media, photographers and fashion designers.

You can study this course with a Foundation Year as a four year degree.

Modules

Foundation Year

- Performance Project
- General Musicianship
- Introduction to Acting
- Introduction to Movement
- Introduction to Voice.

Year One

- Acting Skills 1
- Musicality for Musical Theatre
- Movement Skills 1
- Vocal Skills 1
- Skills for Musical Theatre 1
- Theatre in Context.

Year Two

- Acting Skills 2
- Musicality for Musical Theatre
- Vocal Skills 2
- Movement Skills 2
- Skills for Musical Theatre 2
- Musical Theatre in Context.

Year Three

- Performance as Research
- Research for the Actor-Singer
- Professional Development
- Professional Production.





B770

PgDip Nursing (Adult)

- **Award**
PgDip
- **UCAS Code**
B770
- **Duration**
Two years (following Recognition of Prior Learning)
- **Location**
Reading and West London Campuses

Are you ready to make a difference and embark on a rewarding career in nursing?

This course has been designed for graduates (in any subject) who would like to become an Adult Nurse. It will prepare you to care for adults of all ages (aged 18+), who are recovering from an accident or acute illness, learning to live with a chronic health condition or at the end of their lives. On completion of this course you will be eligible to register with the Nursing and Midwifery Council as an Adult Nurse.

Course overview

This exciting new course delivered from September 2019* will be approved against the new Nursing and Midwifery Council Future Nurse: Standards of Proficiency for Registered Nurses (May 2018). These standards set out the knowledge and skills you as the next generation of Adult Nurses will learn, to enable you to deliver world-class person-centred, evidence-based care.

You will spend time learning in both theory and practice (includes in-hospital and out of hospital). Our state-of-the-art simulation centres will help you practice your clinical skills in a safe environment.

You will reflect the values expected in contemporary nursing practice (The Code, NMC 2015) and the NHS Constitution.

*This course is subject to approval by UWL and the Nursing and Midwifery Council (course title, module titles and content may be subject to change).

Modules

Year One

- Sciences Underpinning Evidence-based Nursing Practice
- Promoting Health and Preventing Ill Health
- Delivering Person-centred Care
- Nursing Practice Year 1.

Year Two

- Science Applied to and Decision Making in Nursing Practice
- Leading, Innovating and Improving Nursing Practice
- Transition to Registered Nurse
- Nursing Practice Year 2 (Part 1)
- Nursing Practice Year 2 (Part 2).

Additional Entry Requirements

- You must have an undergraduate degree 2:2 or above (in any subject)
- GCSE in English Language and Mathematics grade 9-4/A*-C or Level 2 Functional Skills equivalents
- Applicants must be classified as a Home/EU student prior to starting the course and show evidence of study in the past 5 years
- One satisfactory reference
- All offers are subject to satisfactory enhanced Disclosure and Barring Service (DBS) and occupational health checks
- Experience of working in a health/ social care setting (paid/voluntary) is recommended
- Shortlisted candidates will be invited to a 2 phase values-based selection event; phase 1 numeracy and literacy assessment; phase 2 group activity and individual interview. Candidates successful at interview will be required to complete a 6,000 word portfolio (RPL module) – pass mark of 40% at academic level 6 to be offered a place on this course. Guidance will be provided.

For more information visit:
nhs.uk/careers

Entry requirements



Please see page 177 for key



Find out more at: [uwl.ac.uk/undergraduate](https://www.uwl.ac.uk/undergraduate)

PgDip

Nursing (Learning Disabilities)



Are you ready to make a difference and embark on a rewarding career in nursing? This new course has been designed for graduates (in any subject) who would like to become a Learning Disabilities Nurse. It will prepare you to positively contribute to the health and wellbeing of people with learning disabilities. You will learn how to assess the often complex social and health care needs and support the delivery of robust, evidence-based care plans. On completion of the course you will be eligible to register with the Nursing and Midwifery Council as a Learning Disabilities Nurse.

- **Award**
PgDip
- **UCAS Code**
B710
- **Duration**
Two years (following Recognition of Prior Learning)
- **Location**
Reading and West London Campuses

Course overview

This exciting new course delivered from September 2019* will be approved against the new Nursing and Midwifery Council Future Nurse: Standards of Proficiency for Registered Nurses (May 2018) and has been designed for candidates who hold an undergraduate degree (in any subject). These standards set out the knowledge and skills you as the next generation of nurses will learn, to enable you to deliver world-class person-centred, evidence-based care to people with learning disabilities.

You will spend time learning in both theory and practice (includes in-hospital and out of hospital). Our state-of-the-art simulation centres will help you practice your clinical skills in a safe environment.

You will reflect the values expected in contemporary nursing practice (The Code, NMC 2015) and the NHS Constitution.

*This course is subject to approval by UWL and the Nursing and Midwifery Council (course title, module titles and content may be subject to change).

Modules

Year One

- Sciences Underpinning Evidence-based Nursing Practice
- Promoting Health and Preventing Ill Health
- Delivering Person-centred Care
- Nursing Practice Year 1.

Year Two

- Science Applied to and Decision Making in Nursing Practice
- Leading, Innovating and Improving Nursing Practice
- Transition to Registered Nurse
- Nursing Practice Year 2 (Part 1)
- Nursing Practice Year 2 (Part 2).

Additional Entry Requirements

- You must have an undergraduate degree 2:2 or above (in any subject)
- GCSE in English Language and Mathematics grade 9-4/A*-C or Level 2 Functional Skills equivalents
- Applicants must be classified as a Home/EU student prior to starting the course and show evidence of study in the past 5 years
- One satisfactory reference
- All offers are subject to satisfactory enhanced Disclosure and Barring Service (DBS) and occupational health checks
- Experience of working in a health/ social care setting (paid/voluntary) is recommended
- Shortlisted candidates will be invited to a 2 phase values-based selection event; phase 1 numeracy and literacy assessment; phase 2 group activity and individual interview. Candidates successful at interview will be required to complete a 6,000 word portfolio (RPL module) – pass mark of 40 % at academic level 6 to be offered a place on this course. Guidance will be provided.

For more information visit:
nhscareers.nhs.uk

Entry requirements

Find out more at: uw.ac.uk/undergraduate



Please see page 177 for key



B750

PgDip Nursing (Mental Health)

- **Award**
PgDip
- **UCAS Code**
B750
- **Duration**
Two years (following Recognition of Prior Learning)
- **Location**
Reading and West London Campuses

Are you ready to make a difference and embark on a rewarding career in nursing? This new course has been designed for graduates (in any subject) who would like to become a Mental Health Nurse. This new course will prepare you to support people with a wide range of mental health conditions. You will learn how to assess, plan, promote and support a person's recovery, facilitating their involvement and enhancing their level of control. On completion of the course you will be eligible to register with the Nursing and Midwifery Council as a Mental Health Nurse.

Course overview

This exciting new course delivered from September 2019* will be approved against the new Nursing and Midwifery Council Future Nurse: Standards of Proficiency for Registered Nurses (May 2018). These standards set out the knowledge and skills you as the next generation of nurses will learn, to enable you to deliver world-class person-centred, evidence-based care to people with a mental health need.

You will spend time learning in both theory and practice (includes in-hospital and out of hospital). Our state-of-the-art simulation centres will help you practice your clinical skills in a safe environment.

You will reflect the values expected in contemporary nursing practice (The Code, NMC 2015) and the NHS Constitution.

*This course is subject to approval by UWL and the Nursing and Midwifery Council (course title, module titles and content may be subject to change).

Modules

Year One

- Sciences Underpinning Evidence-based Nursing Practice
- Promoting Health and Preventing Ill Health
- Delivering Person-centred Care
- Nursing Practice Year 1.

Year Two

- Science Applied to and Decision Making in Nursing Practice
- Leading, Innovating and Improving Nursing Practice
- Transition to Registered Nurse
- Nursing Practice Year 2 (Part 1)
- Nursing Practice Year 2 (Part 2).

Additional Entry Requirements

- You must have an undergraduate degree 2:2 or above (in any subject)
- Applicants must be classified as a Home/EU student prior to starting the course and show evidence of study in the past 5 years
- One satisfactory reference
- All offers are subject to satisfactory enhanced Disclosure and Barring Service (DBS) and occupational health checks
- Experience of working in a health/ social care setting (paid/voluntary) is recommended
- Shortlisted candidates will be invited to a 2 phase values-based selection event; phase 1 numeracy and literacy assessment; phase 2 group activity and individual interview. Candidates successful at interview will be required to complete a 6,000 word portfolio (RPL module) – pass mark of 40 % at academic level 6 – to be offered a place on this course. Guidance will be provided.

For more information visit:
nhscareers.nhs.uk

Entry requirements



Please see page 177 for key



Find out more at: uwl.ac.uk/undergraduate

MSci

Nursing Dual Registration (Adult and Mental Health)



Are you ready to make a difference and embark on a rewarding career in nursing? This new course will prepare you to care for adults (aged 18+) with both physical and mental health needs. On completion of the course you will be eligible to register with the Nursing and Midwifery Council as an Adult Nurse and a Mental Health Nurse.

- **Award**
MSci
- **UCAS Code**
B791
- **Duration**
Four years
- **Location**
Reading and West London
Campuses

Course overview

This exciting new course delivered from September 2019* will be approved against the new Nursing and Midwifery Council Future Nurse: Standards of Proficiency for Registered Nurses (May 2018). These standards set out the knowledge and skills you as the next generation of nurses will learn, to enable you to deliver world-class person-centred, evidence-based care.

You will spend time learning in both theory and practice (includes in-hospital and out of hospital). Our state-of-the-art simulation centres will help you practice your clinical skills in a safe environment.

You will reflect the values expected in contemporary nursing practice (The Code, NMC 2015) and the NHS Constitution.

Modules

Year One

- Personal Health and Wellbeing
- Sciences Underpinning Safe and Effective Nursing Practice
- Understanding Health and Illness
- Accountability and Professional Leadership in Nursing Practice
- Foundation of Evidence for Nursing Practice
- Year 1 Nursing Practice (Adult).

Modules

Year Two

- Personal Effectiveness for Professional Practice
- The Science of Nursing Decision Making
- The Health Promoting Nurse
- Leading and Managing Nursing Care
- Evaluating Evidence for Translation into Nursing Practice
- Year 2 Nursing Practice (Adult).

Year Three

- Art and Science of a Person-Centred Care
- Introduction to Mental Health across the Lifespan
- Leading and Managing Service Integration
- Healthcare Research Methods 1
- Healthcare Research Methods 2
- Year 3 Nursing Practice (Adult and Mental Health).

Year Four

- Effective and Creative Mental Healthcare
- Meeting Complex Mental Health Needs
- Planning and Implementing Service Integration
- Preparing for Registration with the NMC
- Year 4 Nursing Practice (Mental Health).

Additional Entry Requirements

- 5 GCSEs including English Language and Mathematics grade 9-4/A*-C or Level 2 Functional Skills equivalents
- Applicants must be classified as a Home/EU student prior to starting the course and show evidence of study in the past 5 years
- One satisfactory reference
- All offers are subject to satisfactory enhanced Disclosure and Barring Service (DBS) and occupational health checks
- Experience of working in a health/ social care setting (paid/voluntary) is recommended.

Shortlisted candidates will be invited to a 2 phase values-based selection event; phase 1 numeracy and literacy assessment; phase 2 group activity and individual interview.

For more information visit:
[nhs.uk](https://nhs.uk/careers)

*This course is subject to approval by UWL and the Nursing and Midwifery Council (course title, module titles and content may be subject to change).





B731

MSci

Nursing Dual Registration (Children and Mental Health)

- **Award**
MSci
- **UCAS Code**
B731
- **Duration**
Four years
- **Location**
Reading and West London
Campuses

Are you ready to make a difference and embark on a rewarding career in nursing? This new course will prepare you to care for children/young people and clients with a mental health need. On completion of the course you will be eligible to register with the Nursing and Midwifery Council as a Children's Nurse and a Mental Health Nurse.

Course overview

This exciting new course delivered from September 2019* will be approved against the new Nursing and Midwifery Council Future Nurse: Standards of Proficiency for Registered Nurses (May 2018). These standards set out the knowledge and skills you as the next generation of nurses will learn, to enable you to deliver world-class person-centred, evidence-based care.

You will spend time learning in both theory and practice (includes in-hospital and out of hospital). Our state-of-the-art simulation centres will help you practice your clinical skills in a safe environment.

You will reflect the values expected in contemporary nursing practice (The Code, NMC 2015) and the NHS Constitution.

Modules

Year One

- Personal Health and Wellbeing
- Sciences Underpinning Safe and Effective Nursing Practice
- Understanding Health and Illness
- Accountability and Professional Leadership in Nursing Practice
- Foundation of Evidence for Nursing Practice
- Year 1 Nursing Practice (Children).

Modules

Year Two

- Personal Effectiveness for Professional Practice
- The Science of Nursing Decision Making
- The Health Promoting Nurse
- Leading and Managing Nursing Care
- Evaluating Evidence for Translation into Nursing Practice
- Year 2 Nursing Practice (Children).

Year Three

- Art and Science of a Person-Centred Care
- Introduction to Mental Health across the Lifespan
- Leading and Managing Service Integration
- Healthcare Research Methods 1
- Healthcare Research Methods 2
- Year 3 Nursing Practice (Children and Mental Health).

Year Four

- Effective and Creative Mental Healthcare
- Meeting Complex Mental Health Needs
- Planning and Implementing Service Integration
- Preparing for Registration with the NMC
- Year 4 Nursing Practice (Mental Health).

Additional Entry Requirements

- 5 GCSEs including English Language and Mathematics grade 9-4/A*-C or Level 2 Functional Skills equivalents
- Applicants must be classified as a Home/EU student prior to starting the course and show evidence of study in the past 5 years
- One satisfactory reference
- All offers are subject to satisfactory enhanced Disclosure and Barring Service (DBS) and occupational health checks
- Experience of working in a health/social care setting (paid/voluntary) is recommended
- Shortlisted candidates will be invited to a 2 phase values-based selection event; phase 1 numeracy and literacy assessment; phase 2 group activity and individual interview.

For more information visit:
nhscareers.nhs.uk

*This course is subject to approval by UWL and the Nursing and Midwifery Council (course title, module titles and content may be subject to change).

Entry requirements

UCAS
112-120

GCSE



Find out more at: uwl.ac.uk/undergraduate

MSci

Nursing Dual Registration (Learning Disabilities and Mental Health)



Are you ready to make a difference and embark on a rewarding career in nursing? This new course will prepare you to make a positive difference to people with learning disabilities and people with a mental health need. On completion of the course you will be eligible to register with the Nursing and Midwifery Council as a Learning Disabilities Nurse and a Mental Health Nurse

- **Award**
MSci
- **UCAS Code**
B771
- **Duration**
Four years
- **Location**
West London Campus

Course overview

This exciting new course delivered from September 2019* will be approved against the new Nursing and Midwifery Council Future Nurse: Standards of Proficiency for Registered Nurses (May 2018). These standards set out the knowledge and skills you as the next generation of nurses will learn, to enable you to deliver world-class person-centred, evidence-based care.

You will spend time learning in both theory and practice (includes in-hospital and out of hospital). Our state-of-the-art simulation centres will help you practice your clinical skills in a safe environment.

You will reflect the values expected in contemporary nursing practice (The Code, NMC 2015) and the NHS Constitution.

Our Professor of Learning Disabilities, Bob Gates, was named as one of the most influential NHS nurses 1948-2018.

Modules

Year One

- Personal Health and Wellbeing
- Sciences Underpinning Safe and Effective Nursing Practice
- Understanding Health and Illness
- Accountability and Professional Leadership in Nursing Practice
- Foundation of Evidence for Nursing Practice
- Year 1 Nursing Practice (Learning Disabilities).

Year Two

- Personal Effectiveness for Professional Practice
- The Science of Nursing Decision Making
- The Health Promoting Nurse
- Leading and Managing Nursing Care
- Evaluating Evidence for Translation into Nursing Practice
- Year 2 Nursing Practice (Learning Disabilities).

Year Three

- Art and Science of a Person-Centred Care
- Introduction to Mental Health across the Lifespan
- Leading and Managing Service Integration
- Healthcare Research Methods 1
- Healthcare Research Methods 2
- Year 3 Nursing Practice (Learning Disabilities).

Year Four

- Effective and Creative Mental Healthcare
- Meeting Complex Mental Health Needs
- Planning and Implementing Service Integration
- Preparing for Registration with the NMC
- Year 4 Nursing Practice (Mental Health).

Additional Entry Requirements

- 5 GCSEs including English Language and Mathematics grade 9-4/A*-C or Level 2 Functional Skills equivalents
- Applicants must be classified as a Home/EU student prior to starting the course and show evidence of study in the past 5 years
- One satisfactory reference
- All offers are subject to satisfactory enhanced Disclosure and Barring Service (DBS) and occupational health checks
- Experience of working in a health/ social care setting (paid/voluntary) is recommended
- Shortlisted candidates will be invited to a 2 phase values-based selection event; phase 1 numeracy and literacy assessment; phase 2 group activity and individual interview.

For more information visit:
nhscareers.nhs.uk

*This course is subject to approval by UWL and the Nursing and Midwifery Council (course title, module titles and content may be subject to change).

Entry requirements

Find out more at: uwl.ac.uk/undergraduate



Please see page 177 for key



B490

with Foundation
B4D6

BSc (Hons) Nutrition and Food Management

- **Award**
BSc (Hons)
- **UCAS Code**
B490 / Foundation Year B4D6
- **Duration**
Three years
Four years with Foundation Year
- **Location**
West London Campus

Our knowledge and understanding of food and nutrition is constantly evolving, which is why it is one of the most diverse and interesting areas to work in today. The BSc (Hons) Nutrition and Food Management course aims to equip students with the knowledge, skills and attributes needed for a successful career in the food and nutrition sector.

Course overview

This programme will build on the strengths of the College in the areas of food business analysis, culinary arts and hospitality management. The course has been designed to meet the current needs of the sector and will deliver modules in microbiology, nutrition through the lifecycle, consumer behaviour, sensory science and sustainable food supply chain management. During the course students will have exposure to a knowledge base that has been developed with the Institute of Food Science and Technology (IFST).

You can study this course with a Foundation Year as a four year degree.

Modules

Foundation Year

- Personalised Learning
- Academic Performance
- Business Environment in Hospitality, Leisure and Tourism
- Careers in the HEAT Industry
- Fundamentals in Food and Nutrition
- Introduction to Science.

Year One

- Principles of Nutrition
- Public Health and Nutrition
- Academic Development and Employability
- Food Microbiology and Hygiene
- Food Provenance
- Applied Nutrition.

Year Two

- Food Quality and Sensory Science
- Nutrition Through the Lifecycle
- Food Processing and Engineering
- Human Psychology and Nutrition
- Food Safety and Legislation
- Research Methods.

Year Three

- Nutrition – Health and Disease
- Critical Issues in Food and Nutrition
- Lifestyle and Food Management
- Sustainable Food Supply Chain Management
- Dissertation Project.

Entry requirements

UCAS
112

with Foundation
UCAS
72

GCSE

Please see page 177 for key



Find out more at: uwl.ac.uk/undergraduate

FdSc

Nutritional Therapeutics



Develop a deep understanding of the science behind the relationship between food, health and wellbeing. After successfully completing this course you will have a number of options available to you, including working in the health sector.

If you go on to study for this FdSc, after graduating you could start a career in public health, clinical nutrition, the food industry, academia, research and lecturing, teaching, sports and exercise nutrition, animal nutrition or development and international public health nutrition.

- **Award**
FdSc
- **Duration**
Four years
- **Location**
West London Campus
Distance Learning

Course overview

We'll help you build a sound knowledge base in the theory and practice of nutritional therapy, underpinned by the development of the basic medical sciences.

This foundation degree is supported by our Virtual Learning Environment (Blackboard), available through the University's website.

Modules

Level Four

- Anatomy and Physiology
- Macronutrients at Work in the Body
- Micronutrients at Work in the Body
- The Classification and Composition of Foods
- Biochemical Imbalances in Disease.

Level Five

- Communication Skills and the Therapeutic Relationship
- Pathophysiology of Named Conditions
- Clinical Data Collection and Case Interpretation
- Developing Nutritional Programmes
- Case Progression Strategies
- Experiential Learning in Nutritional Therapeutics.





BSc Nutritional Therapy

- **Award**
BSc
- **Duration**
Five years
- **Location**
West London Campus
Distance Learning (part-time)

Today there's a large demand for professionally qualified nutritional therapists. This BSc qualification will help you become a high quality, qualified clinical practitioner.

From here, you could go on to a career in public health, clinical nutrition, the food industry, academia, research and lecturing, teaching, sports and exercise nutrition, animal nutrition or international public health nutrition.

Course overview

You will develop a solid knowledge of the theory and practice of nutritional therapy, underpinned by the development of the basic medical sciences. The course covers anatomy and physiology, basic biochemistry and named diseases (pathology) as they relate to the field of practice.

You will gain practitioner skills through monitored cases supported by experienced nutritional therapists. The course also involves work based observational/placement practice concepts, helping you develop the qualities and transferable skills for employment in the health sector.

This degree course is supported by our Virtual Learning Environment (Blackboard), available through the University's website.

Modules

Level Four

- Anatomy and Physiology
- Macronutrients at Work in the Body
- Micronutrients at Work in the Body
- The Classification and Composition of Foods
- Biochemical Imbalances in Disease.

Level Five

- Communication Skills and the Therapeutic Relationship
- Pathophysiology of Named Conditions
- Clinical Data Collection and Case Interpretation
- Developing Nutritional Programmes
- Case Progression Strategies
- Experiential Learning in Nutritional Therapeutics.

Level Six

- Management of Clinical Practice and the Therapeutic Relationship
- Clinical Practice.

Additional Information

This course is accredited by NTEC (Nutritional Therapy Education Commission), which enables graduates to practice as Nutritional Therapists.



Entry requirements



Find out more at: uw.ac.uk/undergraduate

BSc (Hons)

Operating Department Practice (Pre-registration)



You will become a competent, reflective operating department practitioner, able to provide high standards of compassionate patient care during the anaesthetic, surgical and post-anaesthetic recovery phases of the perioperative journey.

A career in operating department practice is demanding but rewarding. As a qualified ODP you could go on to work in anaesthetics, surgery or recovery, or look to move into leadership/management. There are also more and more opportunities to work outside the operating theatre department – in a resuscitation team or high dependency area, or in an educational/research role.

- **Award**
BSc (Hons)
- **UCAS Code**
B991
- **Duration**
Three years
- **Location**
West London Campus

Course overview

ODPs are skilled healthcare professionals and part of the multidisciplinary perioperative team alongside surgeons, anaesthetists and theatre nurses, carrying out complex clinical procedures.

This course will prepare you to assess, manage and evaluate the physical and psychological needs of patients of all ages during the perioperative period. Your clinical skills and development will be supported by a cutting-edge simulation centre within the University.

You will also spend time on a placement in clinical practice, where you will gain valuable experience in real situations.

After completing the course successfully you will be eligible to apply for registration with the Health and Care Professions Council (HCPC). This is a requirement for practising as an ODP in the UK.

For more information visit:
nhscareers.nhs.uk

Modules*

Year One

- Core Concepts of Perioperative Practice
- Principles of Perioperative Practice 1
- Professional Issues of Perioperative Practice
- Essential Skills for Higher Education and Healthcare
- SEARCH for Health.

Practice module

- Clinical Skills for Perioperative Practice 1.

Year Two

- Becoming an Effective Professional Practitioner
- Anaesthetics
- Surgery
- Post Anaesthetic Care
- Principles of Perioperative Practice 2.

Practice module

- Clinical Skills for Perioperative Practice 2.

*These modules and assessments are subject to change from September 2019.

Year Three

- Enhanced Perioperative Practice
- Broader Concepts of Perioperative Practice
- Developing Roles in Surgical Patient Pathways
- Dissertation for Operating Department Practice.

Practice module

- Clinical Skills for Perioperative Practice 3.

Additional Entry Requirements

- GCSE English Language and Mathematics grade 9-4/A*-C or Level 2 Functional Skills equivalents
- Applicants must be classified as a Home/EU student prior to starting the course
- One satisfactory reference
- All offers are subject to satisfactory enhanced Disclosure and Barring Service (DBS) check and occupational health check (exposure prone procedures)
- Shortlisted candidates will be invited to a 2 phase values-based selection event; phase 1 numeracy and literacy assessment; phase 2 group activity and individual interview.





W392

with Foundation
W311

BMus (Hons)

Performance and Music Management

- **Award**
BMus (Hons)
- **UCAS Code**
W392 / Foundation Year W311
- **Duration**
Three years
Four years with Foundation Year
- **Location**
West London Campus

Get the know-how to launch a career in the industry. This exciting course is aimed at the musician who wants to develop their own performance and writing skills, and technical knowledge to support the recording of music.

You could move into one of many areas in the industry after this course, including artist management, artist agent, venue and festival management, PR and publishing, artist and repertoire, event and tour management, session work, PR, press and publishing, and teaching.

Course overview

The core of this degree is based on performance, with additional studies in songwriting and arrangement, the music industry, and management and promotion. There's a wide variety of performance opportunities, and we actively encourage collaboration with other artists and musicians – as a musician and producer.

You will also have one-to-one tuition on your chosen instrument throughout the course. We also have regular visits from well known industry professionals who put on workshops and masterclasses.

Graduating from this course you might like to consider performance and stagecraft, music business entrepreneurship, songwriting and arrangement, musical directorship, management, PR and promotion, and music video production.

Past students have gone on to sign as recording artists to record labels, work as session musicians in the West End, teach in schools and colleges, and join music management companies.

Modules

Year One

- Pop Performance Studies 1
- Professional Skills
- Desktop Composition
- Music Theory 1
- Music Video Production
- Role of Music Management.

Year Two

- Pop Performance Studies 2
- Collections Societies
- Composition and Arranging Workshop
- LCM Pop Factory
- Touring Logistics and Planning.

Optional modules:

- Composition and Arranging Workshop
- Songwriting.

Year Three

- Music Management Project
- Showcase Studies
- Performance Project
- Management Project
- Festival Studies.

Optional modules:

- Music Education Workshop
- Music for the Moving Image
- Industry Experience.

Additional Entry Requirements

- Grade 6 instrument or voice
- Grade 5 theory.

N.B. If you have not yet been formally assessed in the above come and visit us for an audition.

Entry requirements



Find out more at: uwl.ac.uk/undergraduate

BMus (Hons)

Performance and Recording

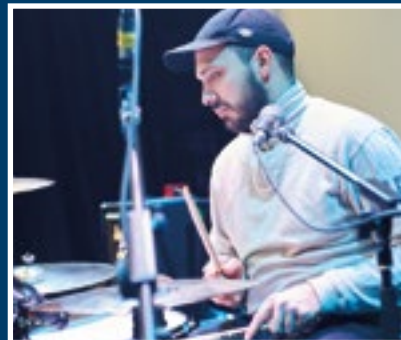

This course is ideal for performers who have a desire to develop and explore their writing skills and express these ideas through their own performance. Throughout your studies you will be able to explore live sound, music education and the world of experimental sound. Most importantly you will be taught by professionals who will assist you to develop and launch your own career.

Graduates of this course have considered performing as a solo/band artist, songwriting, composing, audio engineering, sound production, event and tour management, PR, press and publishing, and teaching.

- **Award**
BMus (Hons)
- **UCAS Code**
W300 / Foundation Year W381
- **Duration**
Three years
Four years with Foundation Year
- **Location**
West London Campus

Course overview

The core of the degree is based in performance, with additional studies in songwriting and arrangement, studio recording and production, and management and promotion. You will have one-to-one tuition on your chosen instrument across the entire duration of the course. We also have regular visits from well known industry professionals who put on workshops and masterclasses.

You will gain valuable experience of performing across a range of genres and in a variety of live settings, including venues across London. You will take part in work-based activities facilitated by our own commercial productions company (W5 Productions), run recording and production sessions, write and arrange for bands and ensembles, and be a musical director.

You can study this course with a Foundation Year as a four year degree.

Modules

Foundation Year

- Sound Production Workshop
- Introduction to Contemporary Production Studies
- Personalised Learning
- Academic Performance
- Intro to Pop Performance
- Introduction to Music Theory.

Year One

- Sound Theory
- Desktop Composition
- Pop Performance Studies 1 (Pop Performers)/Performance 1A and 1B (Jazz/Classical Performance)
- Roles of Music Management
- Sound Practice
- Music Theory 1 (Pop Performers).

Year Two

- Sound Recording 2
- Composition and Arranging
- Pop Performance Studies 2/ Performance 2A (Jazz/Classical Performers)
- Pop Music Factory/Performance 2B (Jazz/Classical Performers)
- Music Theory 2 (Pop Performers)
- Touring Logistics and Planning.

Optional modules:

- Composition and Arranging Workshop
- Songwriting.

Year Three

- Music for the Moving Image
- Music Management
- Performance Project (Pop Performers)
- Advanced Performance Project (Classical/Jazz Performers)
- Recording Project
- Showcase Studies.

Optional modules:

- Music Education Workshop
- Experimental Sound
- Live Sound Practice
- Audio Post Production
- Industry Experience.

Additional Entry Requirements

- Grade 6 instrument or voice
- Grade 5 theory.

A music technology portfolio including a collection of tracks you have made using a sequencer or relevant technology.





WJ88

with Foundation
W310

BMus (Hons) Performance

- **Award**
BMus (Hons)
- **UCAS Code**
WJ88 / Foundation Year W310
- **Duration**
Three years
Also available part-time
Four years with Foundation Year
- **Location**
West London Campus

This course will enable you to take advantage of the unique combination of a university education with outstanding professional training. You will develop your musicianship skills as well as your analytical and critical abilities. This will be enhanced by individual tutorials focusing on your individual instrumental or vocal skills.

Graduates of London College of Music consider careers in solo chamber and orchestral performance, session work, record production, musical direction and conducting, television, film and media composition, artist management, répétiteur, and teaching.

Course overview

You will benefit from regular masterclasses given by established musicians who are pre-eminent in their field along with performance coaching from leading professional ensembles.

Teaching and learning styles are varied and include one-to-one lessons, masterclasses, group coaching, tutorials, lectures, seminars and a wide range of ensemble work. Performance is at the heart of this course, and there will be many opportunities to present concerts both within the university and in the wider community.

Assessment is varied and includes coursework, practical assessment and portfolio submission. You can also elect to be examined for the ALCM and LLCM performance diplomas while taking the course, in the process gaining professional accreditation as well as a degree.

You can study this course with a Foundation Year as a four year degree.

Modules

Foundation Year

- Critical Thinking and Academic Performance
- Personalised Learning
- Performance Studies A and B
- Introduction to General Musicianship A and B
- Discovering Music
- Music Project.

Year One

- Performance Studies
- Harmony and Counterpoint
- Music Analysis
- Music in Context: 1600-1900.

Year Two

- Performance Studies
- The New Music and Beyond: 1900 – the present day.

Plus, four options from:

- 20th/21st Century Performance Workshop
- Music and Enterprise
- Orchestration and Arranging
- Advanced Musicianship
- Jazz Studies.

Year Three

- Performance Studies.

Plus, four options from:

- Advanced Performance Project
- Chamber Music Project
- Advanced Orchestration and Arranging
- Music Education Workshop
- Music Management.

Additional Entry Requirements

- Grade 8 instrument or voice
- Grade 5 theory.

Entry requirements



Find out more at: uwl.ac.uk/undergraduate

BA (Hons) Photography



Gain high level skills on a course designed to help you become a confident, articulate image maker. It covers the implementation of creative and conceptual briefs, along with critical and analytical studies.

From here you could move into a career in the photographic and imaging industries, whether it is as a photographer, assistant, art buyer or researcher. You may work in areas such as advertising, fashion, photo journalism, documentary and web content production, picture editing, art buying and exhibition curation.

- **Award**
BA (Hons)
- **UCAS Code**
W642 / Foundation Year W643
- **Duration**
Three years
Also available part-time
Four years with Foundation Year
- **Location**
West London Campus

Course overview

This course will appeal to your curiosity, commitment and ambition, and build on your aim to communicate visually through photographic practice.

While covering the practical, theoretical and professional skills you need, the course also focuses on contemporary photographic practice. It offers opportunities for experimentation with related subject areas such as moving image and emerging digital technologies. Through cultural and theoretical studies we'll guide you through the skills to critically evaluate and effectively engage in contemporary photographic debates.

You will be part of a supportive learning environment that will nurture your photographic interests and ambitions. A strong team of established professional photographers, artists, curators and guest lecturers bring a wealth of experience. London's galleries, art centres and museums provide a superb resource to inspire photographic projects and stimulate debate. Work experience opportunities are also an important part of this dynamic course.

You can study this course with a Foundation Year as a four year degree.

Modules

Foundation Year

- Personalised Learning
- Academic Performance
- Research Methods in Media and Design
- Contextual Studies in Media and Design
- Creative Sectors
- Final Major Project.

Year One

- Introduction to Photography: Identity
- Photographic Histories
- Experimental Approaches to Image Production
- Introduction to Photography: Place
- Exhibiting Photographs
- What is Documentary?

Year Two

- Technologies of Seeing
- Photography Theory
- Narrative Photography
- The Photographic Object
- Industry Experience
- Photography and Society.

Year Three

- The Published Photograph
- Professional Photographic Practice
- Dissertation
- The Professional Portfolio
- Major Project.





N225

BSc (Hons) Policing

- **Award**
BSc (Hons)
- **UCAS Code**
N225
- **Duration**
Three years
Also available part-time
- **Location**
West London Campus

This knowledge-based degree enables you to demonstrate breadth and depth in policing theory, policy and contexts, and equips you with transferable professional skills that are relevant to policing and a range of other professions.

Currently, this is the only degree in the country closely mapped to the Policing Education Qualification Framework (PEQF) to cover all key areas of modern policing.

Course overview

The degree offers academic theories and work-based practice opportunities that will provide you with knowledge and skills relevant to policing or related professions. You will develop critical thinking skills and explore evidence based theories of policing in a number of different learning environments including practical attachments in a policing context. You will learn and be taught by specialist and experienced lecturers from the profession who will provide guidance and practical expertise to enable you to develop critical approaches to understanding new knowledge and skills.

The course will explore the following key areas of policing:

- Response Policing
- Policing Communities
- Policing the Roads
- Information and Intelligence
- Conducting Investigations
- Counter-terrorism
- Digital Policing.

Modules

Year One

- Introduction to the Role of the Police
- Crime Investigations
- Introduction to Evidence-based Practice
- Offender Management
- Vulnerability and Crime
- Introduction to Policing Practice.

Year Two

- Developing Professional Practice
- Research Skills
- Crime and Public Protection
- Intelligence Management and Investigations
- Policing in Action (Placement module).*

Year Three

- Dissertation
- Leadership and Mentoring
- Enhancing Policing Practice
- Advanced Investigation Skills
- Advanced Problem Solving and Professional Practice.

*This is a compulsory work-based learning module in which you must complete a minimum of 30 hours in a placement setting relevant to one of the core areas of contemporary policing practice.

Entry requirements

UCAS
112-120

GCSE

Please see page 177 for key



Find out more at: uwl.ac.uk/undergraduate

BA (Hons) Politics and International Relations



Study governments, societies and the interaction of people, ideas and institutions. This fascinating course will provide a framework from which you can understand how values are allocated and resources are distributed in various global contexts.

From here you could take up roles in both the private and public sectors. For example, in local government and the civil service, international and development agencies, the armed forces, the police force and the security services. Alternatively, you might choose to progress to postgraduate study.

- **Award**
BA (Hons)
- **UCAS Code**
LL22 / Foundation Year L2L2
- **Duration**
Three years
Also available part-time
Four years with Foundation Year
- **Location**
West London Campus

Course overview

This course provides an opportunity to study governments, societies and the interaction of people, ideas and institutions which will provide the focus to understand how values are allocated and resources are distributed in various global contexts.

The course has been designed to equip you with essential employability skills embedded within the modules, for example: 'Diplomacy in a Changing World' and the experiential module 'Working in International and Political Contexts' on both these modules you will be expected to take part in simulations of diplomatic situations.

This course provides you with an opportunity to examine the contemporary world at local, national and global levels. It has an emphasis on the critical appraisal of today's global problems, with the aim of developing critical reading and debating skills gradually, across all levels of the course.

You can study this course with a Foundation Year as a four year degree.

Modules

Foundation Year

- Academic Performance
- Personalised Learning
- Introduction to States and Societies
- Introduction to Politics
- Introduction to the Economics of Public Policy
- Think Politics and International Relations.

Year One

- Theories of International Relations
- Contemporary Global Politics
- Political Systems
- Research Methods for PIR
- History of Ideas.

Plus, one option from:

- International Financial Systems and Institutions
- EU Policies and Politics
- Media Organisations.

Year Two

- Working in International and Political Contexts
- Diplomacy in a Changing World
- International Institutions and Policies
- Further Research Methods in PIR
- Gender and Politics.

Plus, one option from:

- US Politics in an International Context
- Environmental Politics and Climate Change
- Terrorism, Ideology and the Media.

Year Three

- Dissertation (double module)
- National and International Governance
- Negotiation: Strategy and Tactics
- Conflict Resolution and International Crisis Management.

Plus, one option from:

- International Human Rights
- The Politics of Resistance
- Political Risk Analysis.





BSc (Hons) Professional Practice (Top-up)

- **Award**
BSc (Hons)
- **Duration**
One–three years
Part-time
- **Location**
Reading and West London
Campuses

This flexible part-time course will enable you as a healthcare practitioner to top-up your pre-registration qualification (diploma/advanced diploma) to a degree, achieving graduate status.

Once you complete the BSc (Hons) Professional Practice, you will be eligible to apply for a postgraduate course.

Course overview

You can select a generic award in professional practice, or have the focus of your studies recognised through a specific award in one of the following areas:

- BSc (Hons) Professional Practice Tissue Viability
- BSc (Hons) Professional Practice Diabetes
- BSc (Hons) Professional Practice Older People
- BSc (Hons) Professional Practice Acute Care
- BSc (Hons) Professional Practice Intensive/Critical Care
- BSc (Hons) Professional Practice Ophthalmic Nursing
- BSc (Hons) Professional Practice Mental Health
- BSc (Hons) Professional Practice Midwifery
- BSc (Hons) Professional Practice Perioperative Practice.

Modules

The course is made up of core (compulsory) and optional modules. The only compulsory module is the dissertation, which is worth 40 credits Level 6. This will be the final module of your course. If you're opting for a specific award, your dissertation will reflect the nature of your award.

Optional modules

The remainder of the credits will be made up of optional modules (subject to availability).

If you already hold a Diploma of Higher Education you will typically complete 80 credits of Level 6 optional modules. This usually equates to four modules.

If you already hold an Advanced Diploma, you will typically complete one 20-credit Level 6 optional module.

If you already hold a Diploma of Higher Education and have completed Level 6 CPD modules with another UK university in the last four years, we may be able to recognise this certified learning.

The number of optional module credits you will study with us will depend on the number of credits we're able to recognise and integrate into your course (this will be a maximum of 60 Level 6 credits).

The optional modules you choose will usually reflect your continuing personal and professional needs, along with the area of practice you work in.

You will complete the optional modules before starting your dissertation.



Find out more at: uwl.ac.uk/undergraduate

BSc (Hons) Psychology



Fascinated by people's behaviour? Want to know why some people are bullies and others are bullied? This course can help you answer questions like these – and get you asking many more.

You will gain knowledge in all aspects of psychology, and have opportunities to meet practising psychologists.

When you graduate you could go on to a career in a wide range of public and private sector professions, including roles in social and welfare organisations, business and finance, education, marketing and advertising.

- **Award**
BSc (Hons)
- **UCAS Code**
C800 / Foundation Year C801
- **Duration**
Three years
Four years with Foundation Year
- **Location**
West London Campus

Course overview

The curriculum for this course emphasises psychology as a science, and applies theory to real life situations. When it comes to applied psychology, we regularly invite practising psychologists to speak about current developments in their field of work. Additionally, our lecturers regularly include their own research interests in course content to keep students at the cutting-edge of developments in the field.

Employability is a key focus of this course, and you will complete the 'Experiencing Psychology in Practice' module in your third year, giving you a valuable insight into the application of psychology in everyday life.

This course provides you with the opportunity to gain Graduate Basis for Chartered Membership of The British Psychological Society. Some students also decide to continue with further study.

You can study this course with a Foundation Year as a four year degree.

BSc (Hons) Psychology
with Foundation
100 % overall
satisfaction
National Student
Survey 2018

Modules

Foundation Year

- Academic Performance
- Exploring Approaches to Psychology
- Exploring the Brain
- Handling Data in Psychology
- Personalised Learning
- Researching and Presenting.

Year One

- Behaviour and Mind
- Growing Up
- History of Psychology
- Psychology in the Real World
- Quantitative Research Methods in Psychology
- Qualitative Research Methods in Psychology
- Think Psychology.

Plus, one option from*:

- Addictive Behaviours
- Criminal Minds
- Understanding Mental Health.

Year Two

- Biological and Atypical Psychology
- Cognition in Action
- Further Research Methods
- Individual Differences
- Lifespan Development
- Social Psychology.

Year Three

- Experiencing Psychology in Practice
- Dissertation.

Plus, four options from*:

- Double Dissertation
- Forensic Psychology
- Gender Psychology
- Health Psychology
- Introduction to Theories of Counselling
- Neuropsychology and the Broken Brain
- Occupational Psychology
- Psychology of Mental Health
- Violent Relationships.

* Option modules will run subject to staff availability and viable student numbers opting to take the module.



Entry requirements

Find out more at: uwl.ac.uk/undergraduate



Please see page 177 for key



C80C

BSc (Hons)

Psychology with Applied Forensic Investigation

- **Award**
BSc (Hons)
- **UCAS Code**
C80C
- **Duration**
Three years
Also available part-time
- **Location**
West London Campus

Get an insight into the specialist areas of forensic investigation and gain a full grounding in psychology. This course is taught by a multidisciplinary team of experts, and gives you the opportunity to build your knowledge of all aspects of psychology. You will also thrive on the experiential learning that forms a fundamental part of this course.

Employment opportunities following this course are wide ranging. You will need further training to practise as a forensic psychologist, but this course is valuable if you intend to progress to Masters level training in forensic psychology.

Course overview

This highly innovative course focuses on the specialist area of forensic psychology, along with the practical, scientific bases of forensic investigation. You will study contemporary issues concerning the psychological understanding of the human mind and behaviour, particularly in a forensic context. You will also gain an understanding of forensic investigation in a laboratory context, examining blood spatter, DNA evidence and the investigative process, for example.

This course pathway is based on one of the longest established psychology courses in the UK, which has been accredited by The British Psychological Society since 1986. It also provides the opportunity to gain Graduate Basis for Chartered Membership of The British Psychological Society.

Modules

Year One

- Behaviour and Mind
- Criminal Minds
- Growing Up
- Psychology in the Real World
- Introduction to Forensic Science*
- Quantitative Research Methods in Psychology
- Qualitative Research Methods in Psychology.

Year Two

- Cognition in Action
- Forensic Investigation of Crime*
- Further Research Methods
- Individual Differences
- Lifespan Development
- Biological and Atypical Psychology.

Year Three

- Experiencing Psychology In Practice
- Dissertation
- The Individual in the Social World
- Forensic Psychology
- Forensic Investigation Techniques.*

Plus, one option from:

- Double Dissertation
- Gender Psychology
- Health Psychology
- Introduction to Theories of Counselling
- Neuropsychology and the Broken Brain
- Occupational Psychology
- Psychology of Mental Health
- Violent Relationships.

Optional modules are subject to availability.

*Modules undertaken within Forensic Science.



Entry requirements

UCAS
112-120

GCSE



Find out more at: uwl.ac.uk/undergraduate

BSc (Hons)

Psychology with Counselling Theory



Engaging and challenging, this course will give you a good grounding in psychology, with a focus on the specialist area of counselling. If you have a keen interest in mental health issues and want to go on to work in counselling or related professions, this course will help you get the foundation of knowledge you need.

After this course you will be able to choose from a diverse range of professions across different bodies, including mental health organisations, educational settings and the caring professions, and in management, business and industry.

- **Award**
BSc (Hons)
- **UCAS Code**
C8B9
- **Duration**
Three years
Also available part-time
- **Location**
West London Campus

Course overview

This course demonstrates psychology as a science and applies psychological theory to real life situations. You will study applied psychology, and learn from the practising psychologists we regularly invite to speak about current developments in their field of work. In addition, our lecturers regularly work their own research interests and developments into the course content, helping to keep students at the edge of developments.

You will find an emphasis on counselling across the modules. And in addition, for the dissertation and the 'Experiencing Psychology in Practice' module, the focus must be related to counselling.

This course pathway is based on one of the longest established psychology courses in the UK, which has been accredited by The British Psychological Society since 1986. The course also provides the opportunity to gain Graduate Basis for Chartered Membership of The British Psychological Society.

Modules

Year One

- Behaviour and Mind
- Developing Basic Motivational Interviewing Skills
- Growing Up
- Psychology in the Real World
- Quantitative Research Methods in Psychology
- Qualitative Research Methods in Psychology
- Think Psychology
- Understanding Mental Health.

Year Two

- Biological and Atypical Psychology
- Cognition in Action
- Lifespan Development
- Further Research Methods
- Individual Differences
- Social Psychology.

Year Three

- Experiencing Psychology in Practice
- Dissertation
- Introduction to Theories of Counselling
- Psychology of Mental Health.

Plus, two options from*:

- Double Dissertation
- Forensic Psychology
- Gender Psychology
- Health Psychology
- Introduction to Theories of Counselling
- Neuropsychology and the Broken Brain
- Occupational Psychology
- Psychology of Mental Health
- Violent Relationships.

* Optional modules are subject to availability.



Entry requirements

Find out more at: uw.ac.uk/undergraduate



UCAS
112-120

GCSE

Please see page 177 for key



C8L3

BSc (Hons) Psychology with Criminology

- **Award**
BSc (Hons)
- **UCAS Code**
C8L3
- **Duration**
Three years
Also available part-time
- **Location**
West London Campus

What goes on in a criminal's mind? Delve a little deeper and get an insight into the specialist area of criminal behaviour and the treatment of offenders. You will also gain a full grounding in psychology with this course.

From here, you will be able to choose from a diverse range of professions and bodies, such as mental health organisations, the caring professions, management and industry. This course is also valuable if you're intending to progress to Masters level training in forensic psychology.

Course overview

You will gain the knowledge you need in all aspects of psychology, and also have the opportunity to meet practising psychologists.

The course emphasises psychology as a science and applies psychological theory to real life situations. This means there's a focus on applied psychology, and we regularly invite practising psychologists to speak about current developments in their field of work. In addition, our lecturers regularly include their own research into the course, helping to keep students at the cutting-edge of developments.

This particular pathway places a strong focus on psychology. However, you will also take a number of criminology modules from the School of Law and Criminology.

Our 'Experiencing Psychology in Practice' module in your third year will give you great insight into the application of psychology in everyday life. This could take place in any number of settings, such as victim support schemes, where we encourage students to put their theoretical knowledge into practice.

This course is accredited by The British Psychological Society and provides the opportunity to gain Graduate Basis for Chartered Membership of The British Psychological Society.

Modules

Year One

- Behaviour and Mind
- Growing Up
- Introduction to Criminology*
- Imprisonment*
- Quantitative Research Methods in Psychology
- Qualitative Research Methods in Psychology

Year Two

- Cognition in Action
- Lifespan Development
- Further Research Methods
- Individual Differences
- Social Psychology
- Theories of Criminal Behaviour.*

Year Three

- Experiencing Psychology in Practice
- Dissertation
- Biological Psychology
- Forensic Psychology
- Penology*
- Sentencing.*

*These modules are undertaken within the School of Law and Criminology.

100% overall
satisfaction
National Student
Survey 2018



Entry requirements

UCAS
112-120

GCSE



Find out more at: uwl.ac.uk/undergraduate

BSc (Hons)

Psychology with Substance Use and Misuse Studies

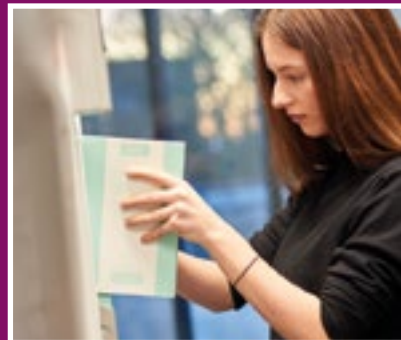

On this intriguing course you will gain the knowledge and skills to identify and work with substance misuse-related issues across a variety of sectors, including specialising in addiction counselling. While this degree often leads to a career in the area of substance misuse, there are also many more pathways in the more traditional area of psychology (as all the core psychology topics are covered in this degree), whilst some students decide to go on to further study after this course.

- **Award**
BSc (Hons)
- **UCAS Code**
1C11
- **Duration**
Three years
- **Location**
West London Campus

Course overview

After gaining a full grounding in psychology, you will learn how psychological theories are applied in the treatment and prevention of substance misuse. As well as theories, you will also learn Motivational Interviewing skills and how to apply them with clients. You will also benefit from expert teaching staff who will keep you informed of all the latest developments in this field. In addition, you will have the opportunity to listen to real life experiences of professionals and service users who regularly contribute to the course as guest speakers.

The pathway for this course is based on one of the longest established psychology courses in the UK, which has been accredited by The British Psychological Society since 1986. Plus, you will also be eligible to register with the Federation of Drug and Alcohol Professionals at the end of the course. You will also have the opportunity to gain Graduate Basis for Chartered Membership of The British Psychological Society. The team has links with local and national organisations, which enable students to volunteer in a variety of services.

Modules

Year One

- Addictive Behaviours
- Behaviour and Mind
- Developing Basic Motivational Interviewing Skills*
- Growing Up
- Psychology in the Real World
- Quantitative Research Methods in Psychology
- Qualitative Research Methods in Psychology
- Think Psychology.

Year Two

- Cognition in Action
- Further Research Methods
- Individual Differences
- Lifespan Development
- Social Psychology
- Substance Use and Misuse in Context.*

Year Three

- Experiencing Psychology in Practice
- Dissertation
- Biological Psychology
- Advanced Dual Diagnosis: Exploring Interventions for People with Mental Health and Substance Misuse Problems*
- Advanced Substance Misuse: Treatment Interventions.*

Plus, one option from:

- Double Dissertation
- Forensic Psychology
- Gender Psychology
- Health Psychology
- Introduction to Theories of Counselling
- Neuropsychology and the Broken Brain
- Occupational Psychology
- Psychology of Mental Health
- Violent Relationships.

Optional modules are subject to availability.

*These are SUMS modules.



Entry requirements

Find out more at: uwl.ac.uk/undergraduate



UCAS
112-120

GCSE

Please see page 177 for key

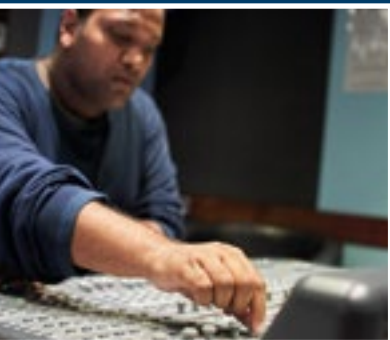

37WW

with Foundation
W376

BA (Hons) Recording, Mixing and Production

- **Award**
BA (Hons)
- **UCAS Code**
37WW / Foundation Year W376
- **Duration**
Three years
Also available part-time
Four years with Foundation Year
- **Location**
West London Campus

Build on your core recording and production skills and focus on high quality presentation of the final musical product.

Graduating students might consider careers in music production, remixing, mixing, editing for film, animation and gaming, post-production engineering, multimedia installation, sound design, studio engineering and teaching.

Course overview

This course will develop your skills to produce and record in a variety of musical areas. Opportunities to develop advanced skills for combining sounds into a final mix, and for the mastering of final mixes for commercial release will be available to you throughout this course. This will involve tonal and spatial processing, envelope shaping of dynamics in both the mixing and mastering domain, and the listening skills you need to make this happen.

You can study this course with a Foundation Year as a four year degree.

Modules

Foundation Year

- Critical Thinking and Academic Performance
- Personalised Learning
- Sound Production Workshop
- Project Studio
- Digital Skills
- Introduction to Contemporary Production Studies.

Year One

- Contemporary Production Studies
- Creative Music Technology
- Music Industry Structures
- Music for Media
- Sound Practice
- Sound Theory
- Think Music-Tech.

Year Two

- Advanced DAW Practice
- Creative Music Technology 2
- Contemporary Production Studies 2
- Remix Production
- Working in the Music Business.

Plus, one option from:

- Acoustics
- Advanced Recording Techniques
- Live Electronics
- Creative Sound and Music for Film and TV.

Year Three

- Advanced Audio Processing
- Advanced Mixing Techniques
- Mastering
- Mix Analysis
- Major Project.

Additional Entry Requirements

Level 3 Music Technology qualification or personal portfolio of work.

Entry requirements



Find out more at: uwl.ac.uk/undergraduate

BSc (Hons) Social Work



This highly innovative course meets the demands of contemporary social work practice. Your studies will have a strong practice focus, balanced with theoretical, research and evidence-based teaching and learning.

Social workers operate in a variety of agencies and organisations, from local authority, health and education settings to non-governmental organisations (NGOs) and the private and charitable sectors. The roles you might move into include joining a community mental health team, working as a child exploitation worker in a charitable organisation, and advocating for older people in an NGO.

- **Award**
BSc (Hons)
- **UCAS Code**
L500
- **Duration**
Three years
- **Location**
West London Campus

Course overview

Through this course you will become a qualified social worker, able to practise and work confidently with other professionals to meet today's challenges. You will apply the knowledge, skills and values that will help you make social work interventions, helping to improve complex social problems for diverse populations of service users.

Social work is a regulated profession and, on completing your course, you will be eligible to apply for registration with the Health and Care Professions Council (HCPC) (changing to Social Work England in c.2019). You will meet the HCPC Standards of Proficiency (SoPS) for social work, adhering to the Professional Capabilities Framework (PCF), demonstrate an understanding of the Knowledge and Skills Statement (KSS) and keep up with the academic social work benchmark statements.

Modules

Year One

- Introduction to Social Work
- Social Work in Action
- Self, Society and the Life Course
- Introduction to Social Policy
- Communication
- Preparation for Practice (which includes a compulsory three-day residential experience as part of the 30 Study Skills days).

Year Two

- Law for Social Workers
- Children, Young People and Families
- Adult Service-Users and Carers
- Role Development
- Search for Social Work: Evidence and Knowledge for Practice
- 70-Day Practice Placement.

Year Three

- Research Methods
- Dissertation
- Advanced Communication
- Working with People and Organisations I & II
- 100-Day Practice Placement.

Additional Entry Requirements

There will be a selection day for students, including a written assessment and an individual interview with a panel. A satisfactory enhanced Disclosure and Barring Service check, health-screening and vaccinations are also essential.





N803

with Foundation
N850

IPN804

BA (Hons) Strategic Transport Management

- **Award**
BA (Hons)
- **UCAS Code**
N803 / Foundation Year N850 / Industrial Placement N804
- **Duration**
Three years / Also available part-time / Four years with Foundation Year / Four years with Industrial Placement
- **Location**
West London Campus

The transport industry employs two million people in the UK and contributes £55 billion each year to our economy. You can develop the modern skills and qualities needed to progress and influence today's global transport industry.

A career in strategic transport management could lead to working with specialist providers and distributors, including companies in aviation, rail, road, sea, local and central Government, and transport consultancy organisations. You may also want to work as a transport planner and help design, locate, evaluate, analyse and assess transport routes.

Course overview

On this innovative course you can look forward to high quality teaching and engagement within the transport sector, as you combine theoretical understanding with practical, vocational skills.

Based in west London, the course capitalises on our unique links to major employers within the transport and logistics sector. There's also the option to take on a one year work placement, giving you the opportunity to further develop your sector skills and knowledge, and put theory into practice.

By building strong management abilities in the context of transport, you will have skills that are transferable to a range of different careers.

You can study this course with a Foundation Year as a four year degree.

Modules

Foundation Year

- Personalised Learning
- Academic Performance
- Business Environment in Tourism, Hospitality and Leisure
- Delivering the Customer Experience
- Careers in the HEAT Industries
- Introduction to Tourism, Hospitality and Leisure.

Year One

- Urban Transport Systems
- Principles of Management and Leadership
- Introduction to Accounting and Finance
- Academic Development and Employability
- Transport Geography
- Fundamentals of Logistics Management.

Year Two

- Managing Human Resources
- Supply Chain Operations Management
- Sales and Marketing
- Transport Economics
- Research Methods for Managers
- Public Transport Operations.

Year Three

- Transport Planning
- Transport Policy and Strategy
- Sustainable Transport Management
- Service Industries Dissertation
- Contemporary Transport Issues and Management of Change.

Entry requirements

UCAS
112

with
Foundation
UCAS
72

GCSE

Please see page 177 for key



Find out more at: uw.ac.uk/undergraduate

BSc (Hons) Substance Use and Misuse (Top-up)



This is a BSc (Hons) top-up course, so you will enter at Level Six only (the final year of a BSc).

As a substance misuse specialist you could move into a career in a variety of sectors, including mental health services, drug treatment services, homeless services, midwifery and youth services. Many students from this course have progressed to become commissioners and directors of addiction services.

- **Award**
BSc (Hons)
- **Duration**
Full-time 12 months
Part-time 18 months
- **Location**
West London Campus
Blended learning

Course overview

The course will give you a broad insight into various aspects of substance use and misuse. This includes alcohol and drug effects, psychopharmacology, models of dependence drug and alcohol policies, and harm reduction interventions to reduce blood-borne viruses.

You will look at the historical and cultural context of drug use and misuse, and also study evidence based treatment interventions for substance misuse and dual diagnosis (risk assessment and risk management, policies, interventions and current research in dual diagnosis).

Modules

Level Six

- Advanced Substance Use and Misuse in Context
- Advanced Substance Misuse Treatment Interventions
- Advanced Communicable Diseases (HIV, HBV, HCV, TB), Substance Misuse and Health Behaviour
- Advanced Dual Diagnosis: Exploring Interventions for People with Mental Health and Substance Misuse Problems
- Double Dissertation in Substance Misuse.

Additional Entry Requirements

A level 5 qualification (240 credits) in a relevant discipline or equivalent.





N801

with Foundation
N831

IPN811

BA (Hons) Travel and Tourism Management

(with optional Industrial Placement)

- **Award**
BA (Hons)
- **UCAS Code**
N801 / Industrial Placement
N811 / Foundation Year N831
- **Duration**
Three years / Also available
part-time / Four years with
Foundation Year / Four years
with Industrial Placement
- **Location**
West London Campus

Gain a deep understanding of the structure, nature and operating characteristics of the international tourism industry. You will do this by combining your academic learning with practical, industry focused study.

This is a flexible degree that will equip you with numerous business skills. Many of our graduates go on to careers in travel and tourism related areas, such as tour operations, retail travel, attractions management, hotels and tourist transportation, the cruise sector and public sector tourism agencies.

Course overview

The emphasis of the course is on the development of a range of business and management skills, including those linked to sales and marketing, law, finance and managing people. These will be applied to the travel and tourism environment.

Strong links with major tourism employers mean we can offer you a range of valuable opportunities, such as guest lectures from leading industry practitioners and work placements to help you get a head start in this highly competitive industry.

You will learn about issues associated with the different sectors of the travel and tourism industry, such as visitor attractions, tour operators, travel agencies, transportation for tourism, and governments and tourism.

You will also be able to choose a range of optional modules, allowing you to tailor your course. And in your final year you will complete a dissertation based on your area of particular interest.

There is a limited number of places available to go on a one year placement. During this time you will be able to enhance your knowledge, and apply the theory within a real business environment.

You can study this course with a Foundation Year as a four year degree.

Modules

Foundation Year

- Personalised Learning
- Academic Performance
- Introduction to Hospitality, Leisure and Tourism Industries
- Business Environment in Hospitality, Leisure and Tourism
- Careers in Hospitality, Leisure and Tourism
- Delivering the Customer Experience.

Year One

- Introduction to Tourism Management
- Travel Geography
- Tourism Culture and Society
- Introduction to Finance and Accounting
- Academic Development and Employability
- Principles of Leadership and Management.

Year Two

- Managing Human Resources
- Research Methods for Managers
- Travel and Tourism Law
- Sales and Marketing.

Plus, two options from:

- Understanding Business Tourism
- Attractions Management
- Tourism and Transportation
- Inclusive Tour Operations.

Year Three

- Tourism Planning
- Strategic Management
- Contemporary Issues and Management of Change
- Service Industries Dissertation.

Plus, one option from:

- Special Interest Tourism
- Resort Management.



Entry requirements

UCAS
112

with
Foundation
UCAS
72

GCSE

Please see page 177 for key



Find out more at: uw.ac.uk/undergraduate

BA (Hons) Visual Effects

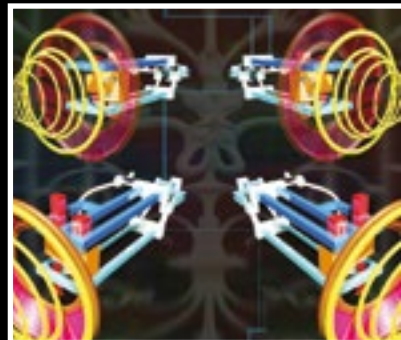

Get a valuable, generalist grounding in CGI, giving you the platform to then specialise in a particular area. There are many different types of roles within the visual effects (VFX) industry, including character modeller and pre-viz artist. This course is designed to help you find the role that's right for you.

If you're a sculptor who wants to create fantastic monsters, then character modelling may be your thing. If you're a budding filmmaker interested in creating dynamic moving camera sequences, then working as a pre-viz artist may be what you move into.

- **Award**
BA (Hons)
- **UCAS Code**
I700 / Foundation Year W900
- **Duration**
Three years
Also available part-time
Four years with Foundation Year
- **Location**
West London Campus

Course overview

Based in London with close links to the industry, this course has a strong CGI focus, helping you gain a solid grounding in art and design principles while teaching you to model, rig, animate and light in 3D.

You will build your theoretical, practical and technical knowledge, and form the basis of a valuable set of creative software skills. These will include CGI foundations, VFX compositions, 3D match moving, motion tracking, matte painting, environment creation, rigging and creature effects, digital sculpture, dynamics and CGI lighting, and visual development.

Visual effects (VFX) are the processes whereby sequences for movies, commercials, television, games and other new media are created through digital techniques. Live action is enhanced, augmented or replaced altogether. The use of VFX can save money and avoid dangerous or difficult live action filming, but most of all it enables the impossible to happen. With VFX, imagination is the only limit – so the possibilities for your skills and for your career are endless.

You can study this course with a Foundation Year as a four year degree.

Modules

Foundation Year

- Personalised Learning
- Academic Performance
- Research Methods in Media and Design
- Contextual Studies in Media and Design
- Creative Sectors
- Final Major Project.

Year One

- Principles of VFX
- Visual Toolbox
- Digital Toolbox
- CGI Foundations
- Narrative and Editorial.

Year Two

- The Composite
- Character Animation
- Digital Sculpture
- Performance Animation
- Rigging and Creature FX
- 3D Matchmoving.

Year Three

- Environmental Effects
- Professional and Industry Practice
- Project Design and Planning
- Investigative Study
- Major Project.







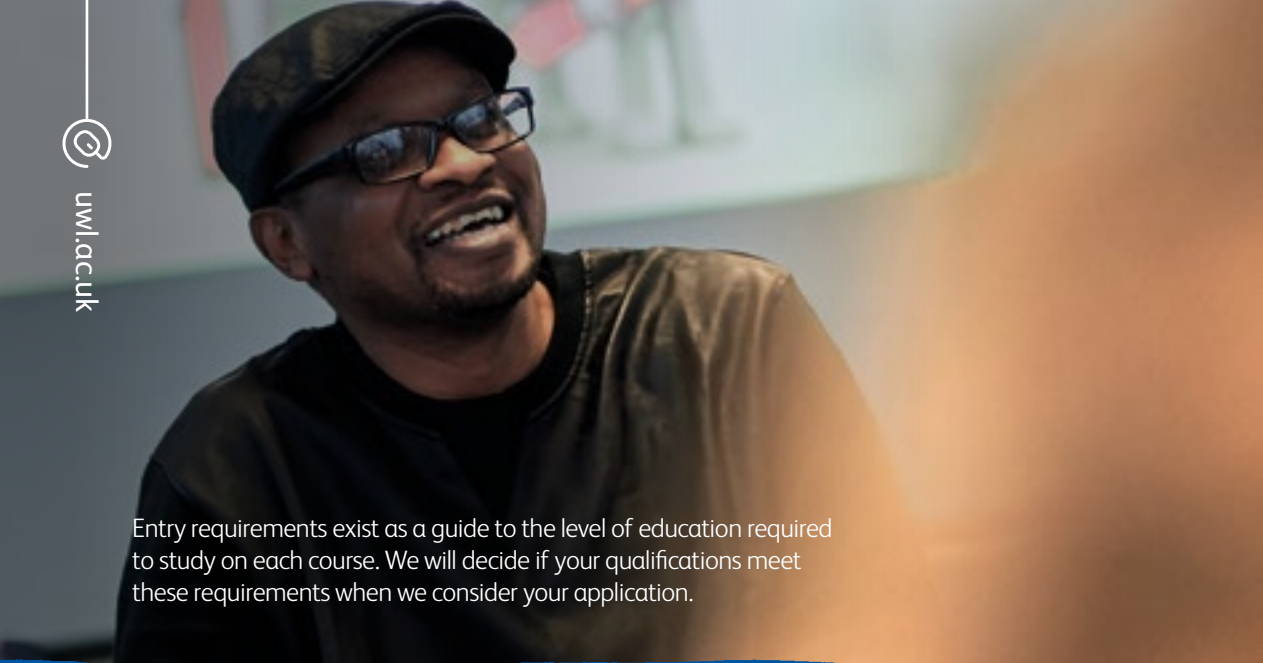

Entry requirements exist as a guide to the level of education required to study on each course. We will decide if your qualifications meet these requirements when we consider your application.

Here for your applications

It is important to realise that our decision will be based on your overall suitability for the course and not only on whether you meet the minimum entry requirements.

You can find out which entry requirements apply to the course that you are considering by checking the relevant course listing in this prospectus. If you are an international student, please also view our country equivalence guidelines at uw.ac.uk/international.

UCAS Tariff

Offers to our courses are made in conjunction with the UCAS Tariff. The UCAS Tariff is a point-based system used to report achievement required for entry to higher education in a numerical format.

It establishes agreed comparability between different types of qualifications and provides comparisons between applicants

with different types and volumes of achievement. A table showing the numerical points awarded for all of the various UK qualifications is available on the UCAS website at www.ucas.com.

Most of our courses require a Level 3 qualification. The following is a list of some of the UCAS Tariff-bearing qualifications that are acceptable for entry on their own, or in combination with other qualifications. For the full listing and tariff point tables please refer to www.ucas.com.

- A Levels
- Access to HE Diploma
- BTEC qualifications (including Nationals, Extended Diploma)
- CACHE qualifications
- Cambridge International Pre-U Diploma
- Cambridge Technicals
- Extended Project

- International Baccalaureate
- Irish Leaving Certificate
- Scottish Advanced Higher
- Scottish Higher
- Welsh Baccalaureate.

A wide variety of qualifications not currently in the UCAS tariff are also considered. If you are studying a non-tariff bearing qualification we advise that you contact our Admissions Team on +44 (0)20 8231 2220 or email undergraduate.admissions@uw.ac.uk, who will clarify whether your qualification is acceptable for entry onto your chosen course.

Auditions

All performance courses require an audition. You will be sent further information about audition requirements when applying.

There is also an audition guide available on our website.

Interviews

You may be invited for an interview before an offer is made. This could be the normal practice for that particular course, or it could be because your application is non-standard in some way and the University wants to check that it is the right course for you. You may be interviewed individually or as part of a group. Some interviews are conducted over the telephone or via Skype.

Portfolios

Some courses require you to submit a portfolio or attend an 'interview with a portfolio'. A portfolio should consist of a collection of work and is used to demonstrate the creative and technical skills that you will bring to the course. The collection of work should demonstrate a breadth of skills appropriate to the chosen course.

Normally, we would expect the portfolio to contain several pieces of work, which ideally should show a variety of skills developed over time. It is often useful to include evidence of the progression of creative thought and the development of technical skills. There is a portfolio guide on our website.

Accreditation of prior learning

At UWL we value the experience you have gained through prior qualifications, learning and work. Your prior learning (certificates and/or work experience) may qualify as credit and award you Advanced Standing. This means you could get exemption(s) from part of your chosen course or start at a higher level than the normal entry point.

How to get accreditation

We assess your past experience and/or qualifications to see if they can count towards the course you plan to study. You can apply for academic credit if you have:

- Relevant work or voluntary experience
- Passed a credit-rated module at a college or university
- Have a professional qualification
- Participated in other courses or training.

Advantages of accreditation

- Reduces the time of study
- Gains recognition for your prior work and learning experience
- Avoids repetition of learning
- Makes financial savings.

Types of accreditation

Recognition of Prior Learning (RPL) is the general term used for accreditation activities, whether based on prior certificated learning or prior experiential learning. There are four ways to get RPL:

Recognition of Prior Certificated Learning

Recognition of Prior Certificated Learning (RPCL) looks at your prior studies and professional qualifications to see if these can exempt you from modules on the course you wish to study.

Recognition of Prior Experiential Learning

Recognition of Prior Experiential Learning (RPEL) is a process for assessing work experience in the field of your studies for credit on your course. You must enrol on the RPEL module and compile a portfolio of evidence to show how your work experience has covered the learning requirements for a course module. You can combine credit for learning (RPCL) and credit for learning from experience (RPEL) to start your course at a higher level. Your course leader will be able to discuss the RPEL module requirements with you; you may need to start this process before the start of your course.

External Accreditation

External accreditation is the credit rating of courses run by external training organisations.

It is a credit recognition of learning achieved outside University awards. Assessments of work produced by an employee in accredited organisations are moderated by University staff and reviewed by external examiners, prior to being sent to the University Accreditation Committee. UWL has built partnerships with a number of organisations and has over 30 external accreditation modules that you can enrol on in addition to, or in conjunction with your studies.

Articulation Agreement

Articulation Agreements are for students who have studied a particular course at another institution, permitting entry at a later stage of a designated UWL course.

Contact our Admissions Team on +44 (0)20 8231 2220 or email undergraduate.admissions@uwl.ac.uk if you would like to enquire about accreditation of prior learning.

Equality and diversity

The University of West London has an equality and diversity statement. All applications are considered on academic grounds only. We welcome applications from students with special needs.

Our policy is to assess applications on identical academic grounds and to support all candidates with the appropriate student services. We encourage you to declare any disability as soon as possible so that we can provide the appropriate support. Once you have applied our Wellbeing Team will provide further information.

Further information can be found at uwl.ac.uk/wellbeing.

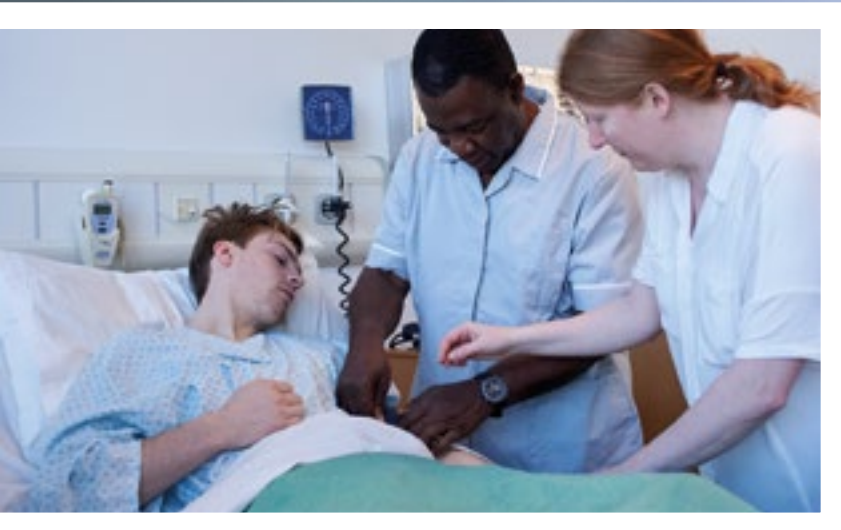

If English isn't your first language, or if your previous education was in another language, you will need to provide documented evidence of your English language competence.

Here for guidance on English language

We accept a variety of English language tests, including International English Language Testing Systems (IELTS). The standard IELTS requirements are 6.0 overall, with a minimum of 5.5 in each element (Reading, Listening, Speaking and Writing). Other English language examinations will be considered at a level comparable to IELTS 6.0.

If you're a student based in a country where the school system is taught in English, you may not need to take an additional English language test and we may accept your general qualifications.

Pre-Sessional English Language Courses

If you have not met the English language requirement to study an undergraduate degree with us, you may be eligible for one of our pre-sessional English languages courses. For pre-sessional English courses, please note that international applicants will be required to have a SELT (UKVI academic IELTS) as per UKVI regulations.

For more information on the specific requirements for your country, contact the International Office at international@uwl.ac.uk.



Open days

If you'd like to find out more, the best way is to come to one of our open events. We hold them throughout the year, and you can get up-to-date information on upcoming events as well as book your place at **uwl.ac.uk/open**.

You may not be able to make it to an event. If that's the case, try one of our campus tours which run throughout the year. Booking is essential, so visit **uwl.ac.uk/campustours**.

Meet us overseas

We regularly travel around the world and may be able to meet you in your country. For further information, email the International Office at **international@uwl.ac.uk**.



Application process...



Full-time applications

All applications to study for a full-time undergraduate course are made through UCAS. You will need to apply at www.ucas.com.

The UCAS application system allows you to apply online for full-time undergraduate courses at universities and colleges in the United Kingdom. You can apply for up to five different courses. The UCAS code for the University of West London is W05.

UCAS deadlines for home/EU students

Applications submitted by the UCAS deadline of 15 January will be regarded as 'on-time' applications and will be given equal consideration. We welcome applications after that date, including applications via UCAS Extra (see page 174).

Some of our popular courses may not have vacancies after 15 January, so apply as soon as you can.

Students at a school or college registered with UCAS

All UK schools and colleges (and a small number of establishments overseas) are registered with UCAS to manage their students' applications. You should get a 'buzzword' from your tutor or careers

adviser, which you will need when you register with UCAS. This confirms which organisation you're applying from and allows your referee to attach your reference.

Once you've completed your application, submit it to your referee who will send the completed application to UCAS on your behalf. You can pay for your application online either by credit or debit card, or by paying via your school or another registered centre.

Independent applicants (UK, EU and worldwide)

If you're not at a school or college registered with UCAS, you will need to apply online independently. You will be responsible for paying the correct application fee, obtaining and attaching an academic reference, and submitting the completed application online to UCAS.

Your referee should know you well enough to write about you and your suitability for higher education. UCAS will not accept references from relatives or friends.

International applications

International students applying to start in September can apply direct or via UCAS. If you're thinking about studying with us in January, you will need to apply direct to the University.

For international students, advice is available from the British Council offices and other centres overseas, such as your school or college.

We have a helpful video which outlines all aspects of the application process. Take a look at uwl.ac.uk/international.

Remember to allow enough time to make your visa application and travel and accommodation arrangements. It can take longer during the summer when departments are busy.

If you experience any problems with your application through UCAS, you should contact the International Office by email at international@uwl.ac.uk.

For all applicants, full instructions at www.ucas.com will make it as easy as possible for you to fill in your online application. There's also help text where appropriate.

If you need more information and advice, contact the UCAS Customer Experience Centre on

UK: 0371 468 0 468

**Outside the UK:
+44 330 3330 230**

**Open Monday to Friday,
8.30am – 6pm**



...that's as easy as it can be

What happens next?

UCAS sends an electronic copy of your application to the University where staff consider your qualifications, personal statement and references. In the case of some courses, you may be invited to an interview or audition. We then decide whether to offer you a place on the course of your choice.

If you receive a conditional offer, your entry to the University depends on achieving the grades specified in your offer. If you receive an unconditional offer, you will have already satisfied our requirements and entry is guaranteed, subject to reply. UCAS informs you of our decisions. Once you've received all your decisions, you must accept one as your first or 'firm' choice and one as your second or 'insurance' choice. If you are holding a conditional offer from us and your results meet the conditions of that offer, we will confirm your place as soon as we are informed of your results.

If you narrowly miss the grades of your offer, you may still be offered a place on your original choice, or you may be offered a place on an alternative course such as one with a Foundation Year. Admissions staff are always on hand to advise you.

What is UCAS Extra?

If you have applied through UCAS and aren't holding any offers, you may be able to apply through Extra for another course. Extra allows you to apply for courses with vacancies between the end of February and the end of June. To use Extra you need to have:

- Already made five choices
- Received decisions from all these choices
- Either received no offers or declined them all.

If you decline your offers and add an Extra choice, you will not be able to accept any of your original choices later.

What is Clearing?

Clearing is a service which is available between July and September each year. It is an additional opportunity for applicants to apply for a university course if they haven't already been accepted on one. There are many reasons why you might find yourself eligible to use Clearing:

- You may have been offered a place at university but didn't get the grades you needed to be accepted; or
- Perhaps you have rejected any offers you did receive because you changed your mind about the course or location you want to study; or

- You may already have your exam results, but have not applied for a course place yet.

Whatever your situation, Clearing is an opportunity for you to find the right course and the right university to suit you.

Course vacancies in Clearing are published on our website from July until late September at: uw.ac.uk/clearing.

Our hotline number, which opens on A level results day each year, is: 0800 036 8888.

Sponsored applications

We welcome applications from students who are sponsored. In such cases, we'll need a signed letter of authorisation from your sponsor stating:

- Your full name
- The course which your sponsor is prepared to pay for
- Your sponsor's name and address (for invoice purposes).

If you're employed and intending to study with us with the sponsorship of your employer, you should also apply through UCAS.

International students with an official financial sponsor will need to provide certain documentation for their visa application.

You will find more information at uw.ac.uk.



Deferred entry

You may apply through UCAS to enter a course in 2021 and take a 'gap year' before coming to us. You can do this either when you apply or after you have been offered a place.

Part-time applications

You can apply online at uwl.ac.uk/pt.





To study with us, you will need to meet our general entry requirements (including English language requirements, see page 170), as well as your course's specific requirements.

Entry requirements and what the symbols mean

UCAS

UCAS Tariff

Points are required. See page 168 for more information.



Portfolio

You must provide a portfolio which showcases your work. See page 169 for more information.



Interview

There could be an interview as part of your application process. See page 169 for more information.



Audition

You may be invited to an audition as part of your interview process. See page 168 for more information.



Nursing and Midwifery selection day

You will need to attend a selection day, comprising of various assessments and an interview. You must have a current satisfactory Disclosure and Barring Service check (DBS), occupational health check and satisfactory references.

GCSE

GCSE

You are required to have GCSE English and Mathematics at Grade 4 (Grade C if awarded prior to 2017) or above.

Pre-registration Midwifery applicants must have 5 GCSEs at Grade 4/C or above including Maths, English and a Science subject.



UG Honours degree

You must have an undergraduate degree 2:2 or above (in any subject).



Tuition fees

Your fee status is assessed at the beginning of your course and this determines the rate of tuition fee you have to pay. To be eligible for 'home/EU' fee status, you must meet certain residency criteria. This criteria is broadly the same as the eligibility requirements for receiving student support funding as a 'home' or 'EU' student. Please refer to our tuition fee policy on our website for more information – uw.ac.uk/tuitionfeepolicy or read the detailed information on the UKCISA (UK Council for International Student Affairs) website at www.ukcisa.org.uk.

Tuition fee loans for 'home/EU' students

In general, most students don't have to pay their tuition fees up front. If you don't have the money to pay your fees, you can choose to take out a tuition fee loan from Student Finance England: www.gov.uk/studentfinance to cover them – this will be paid to the University on your behalf, and you will have to pay it back once you have graduated or left the University and are earning over £25,000 a year. The interest rate is kept in line with inflation. Any loan that remains outstanding after 30 years from when you leave your course will be written off. There is no age limit for the tuition fee loan.

The loan is not means-tested, and is available to 'home' and 'EU' students studying in England at undergraduate level for the first time. For more information visit www.slc.co.uk. There are alternative arrangements in place for students from Scotland, Wales and Northern Ireland.

Fees for 'home/EU' students

For up-to-date information on the fees payable for a full-time undergraduate course or to find out about additional costs for specific courses, please visit uw.ac.uk/fees.

You can find individual prices for all courses by searching for specific courses on our website.

'Overseas' fee payers

If you don't meet the criteria to pay fees as a 'home/EU' student, you will be charged the 'overseas' rate of tuition fee.

Overseas applicants are required to pay a deposit of £3,000 on accepting an offer. Applicants will then need to pay the remaining fee to bring the amount up to 50 % of the total year's fee on enrolment. The remaining balance is then payable in three equal instalments over the next three months.

Early payment discount

You will be entitled to a discount if you pay your tuition fees in full at or before enrolment.

If the duration of your course is for less than an academic year, you will be required to make full payment of fees on enrolment.

Additional study costs

Some courses incur additional course related costs for example, field trips, specialised materials and/or equipment. Please check our website for further information uw.ac.uk/additionalcoursecosts.

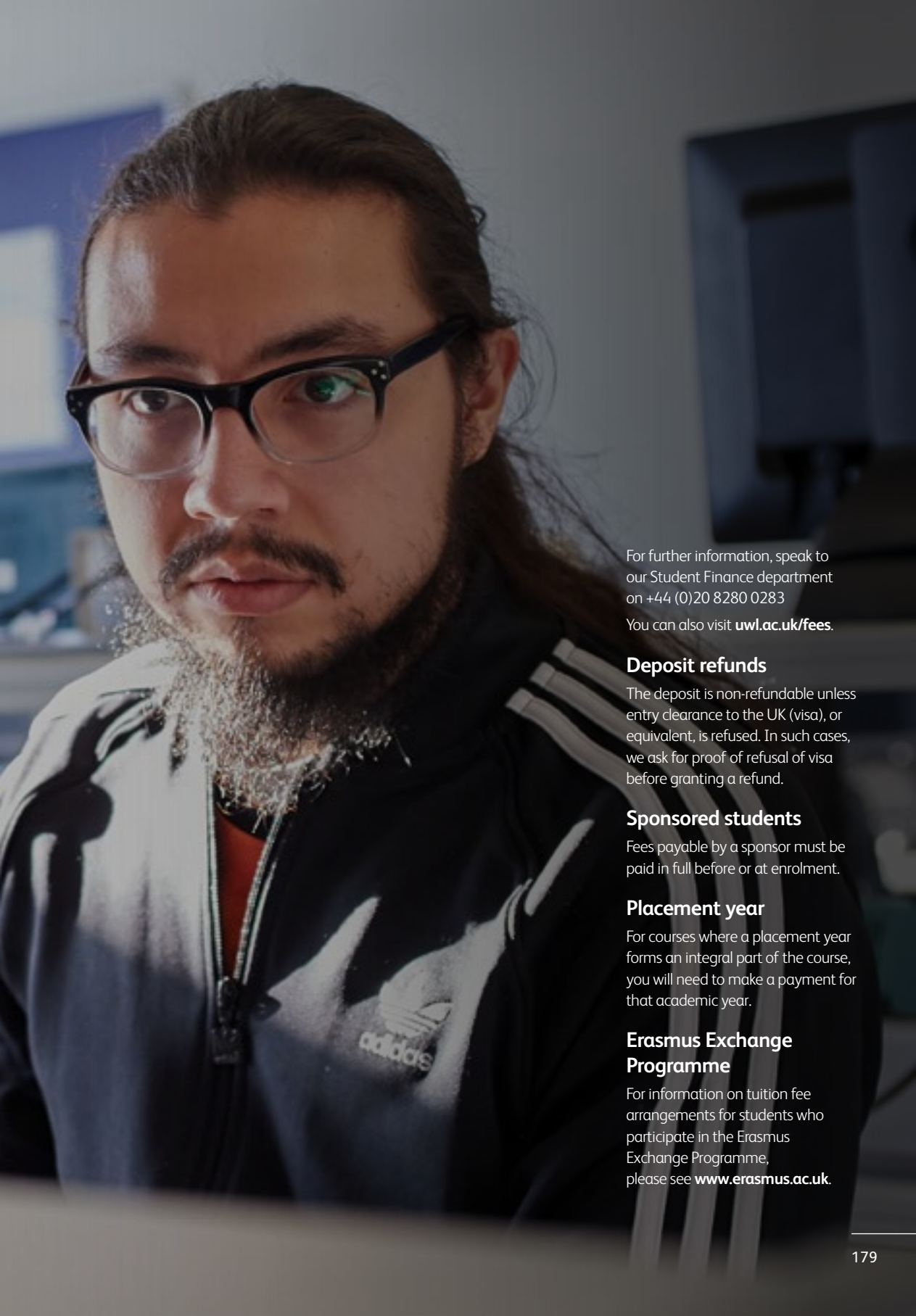

For further information, speak to our Student Finance department on +44 (0)20 8280 0283

You can also visit uw1.ac.uk/fees.

Deposit refunds

The deposit is non-refundable unless entry clearance to the UK (visa), or equivalent, is refused. In such cases, we ask for proof of refusal of visa before granting a refund.

Sponsored students

Fees payable by a sponsor must be paid in full before or at enrolment.

Placement year

For courses where a placement year forms an integral part of the course, you will need to make a payment for that academic year.

Erasmus Exchange Programme

For information on tuition fee arrangements for students who participate in the Erasmus Exchange Programme, please see www.erasmus.ac.uk.

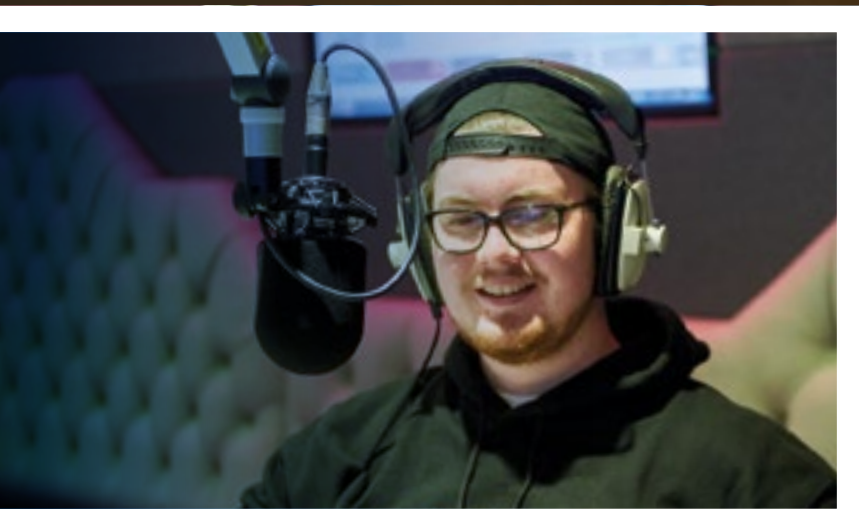

Scholarships and bursaries

We offer a wide range of scholarships and bursaries which reward academic excellence, but also provide financial support to those who need a little extra help.

Find out more about scholarships, read the eligibility criteria and apply now at uwl.ac.uk/scholarships.



Here for extra sources of finance...

Discounts and exemptions

You should check if you're entitled to discounts/exemptions on Council Tax, NHS charges, and other costs such as travel and entertainment. These discounts/exemptions are not usually automatic. Contact Student Services for information on how to apply.

Trusts and charities

Your local library may also hold directories with details of funding available from trusts and charities that offer awards for educational purposes.

For help finding out what scholarship may be suitable for you, visit www.studentmoney.org

There's more information on our website:
uwl.ac.uk/funding.

State benefits/tax credits

Students who are currently in receipt of benefits should be aware that studying on a full-time course could mean they are no longer eligible to continue claiming. Certain full-time students are eligible to continue claiming some state benefits while studying, but their entitlement to student funding can affect the amount of benefit they receive. This will be the case even if a student is entitled to a student loan but chooses not to take it/all of it. It can also affect benefits that a student's partner might receive.

Students who receive benefits because of sickness/reduced capacity for work, disability or caring

responsibilities may also find that these are affected.

You have a duty to inform the benefits authorities of any relevant change in your circumstances (such as becoming a full-time student and being entitled to student funding). The rules about whether you can claim, and how much you can get, are very complex. You are advised to check what might happen to your benefits, and to discuss your options, before you start a course. For more detailed information about funding, and the financial issues that may affect you during your studies, please contact the Student Advisers or see their range of information sheets at uwl.ac.uk/funding.

Hardship funds

'Home' students in financial difficulty may be able to apply for assistance from a University Fund. This Fund is intended to help with living costs and is awarded at the discretion of the University.

If you are eligible for a student loan, you must have taken out the maximum amount you are entitled to before an application to the Fund can be considered.

The Discretionary Support Fund provides financial assistance to help students who:

- Need additional financial support to meet certain costs not covered by statutory funding
- Meet unexpected financial emergencies

- May otherwise have to leave university as a result of financial difficulties.

All applications are treated confidentially and any award made is usually in the form of a non-repayable grant.

Free books scheme

As part of the Aspire Bursary, 'Home' and 'EU' Undergraduate full-time students* receive £100 worth of free books in their first year of study (part-time students receive £50 worth of books). These books have been chosen by your course team as the core books you will need at the start of your course. You will receive the books as part of your UWL induction and they are yours to take home and keep. The list of books you will receive will be added to the Joining Instructions website: uwl.ac.uk/join.

Aspire Card

As part of the Aspire Scheme all eligible Undergraduate full-time students will receive two payments of £100 each (£50 each for part time students) over the course of their studies (normally at Level 5 and Level 6). You can spend your funds either in store at John Smith's on the Ealing site or via the John Smith's online store.

*If you are studying on a full-time course paying the full fee, you should be eligible for the Aspire Bursary.

...and to give you real support

Students who live in England

T: 0300 100 0607

W: www.gov.uk/apply-online-for-student-finance

Students who live in Wales

T: 0845 602 8845

W: www.studentfinance.wales.co.uk

Students who live in Scotland

T: 0300 555 0505

W: www.saas.gov.uk

Students who live in Northern Ireland

T: 0300 100 0077

W: www.studentfinancenir.co.uk

EU Students

T: +44 (0)141 243 3570

W: www.gov.uk/student-finance/eu-students

You should apply for support as early as possible, even if the place on your chosen course isn't definite.

UKCISA (UK Council for International Student Affairs)

Students' advice lines open
Monday-Friday, 1pm-4pm

T: +44 (0)20 7788 9214

W: www.ukcisa.org.uk

Student Services,
University of West London,
St Mary's Road, Ealing
London W5 5RF

T: +44 (0) 20 8231 2345

E: studentservices@uwl.ac.uk

W: uwl.ac.uk/student-services

Here for the love of west London...

Based in popular west London, we're in the heart of one of the UK's most successful business regions, with a number of global organisations, such as GlaxoSmithKline and Sky, based locally. Both Ealing and Brentford are vibrant and multicultural, combining a cosmopolitan atmosphere with spacious parks and relaxed café culture.

The region is brilliant for transport. Our west London campus is close to both Heathrow Airport and central London, served by fast rail links and has great local bus services. We run a free shuttle bus between Ealing Broadway and South Ealing stations and our Ealing and Brentford sites.

Our Reading site is walking distance from the main railway and bus stations, next door to car parking and within easy reach of the town's 'park and ride' bus stops. People come from miles around for the shopping and nightlife.

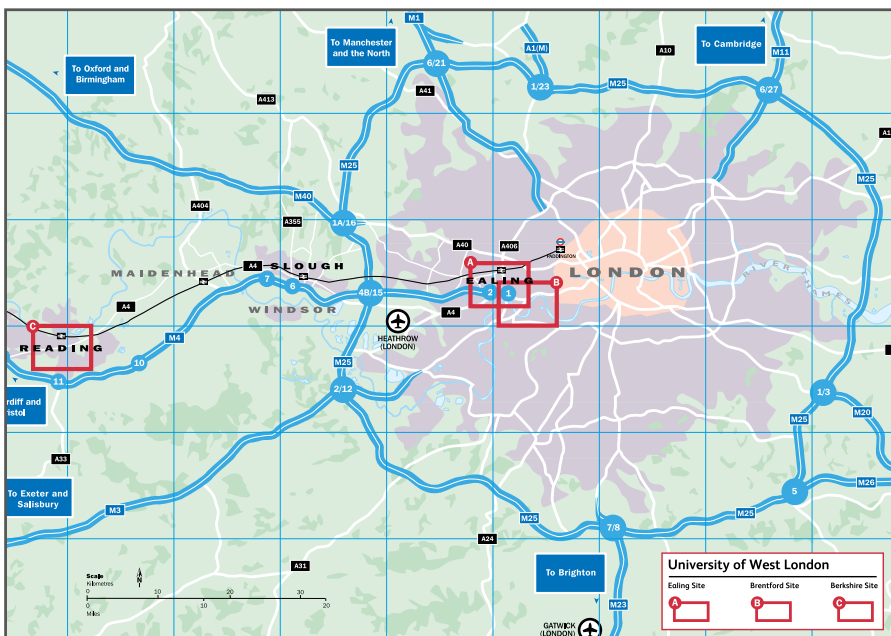



...Ealing and Brentford...

Directions

Ealing campus

St Mary's Road, Ealing,
London W5 5RF

Our Ealing campus is just 30 minutes on the Underground from central London or 10 minutes by fast train to Paddington. It is also 20 minutes from London Heathrow International Airport. Ealing has fast rail links from Reading and London, great local bus services, and it is easy to get to from all London Underground stations.

By bus

The nearest bus routes to the site are the 65, E2, E8, 207, 427, 607, E3 and E9.

By Underground

The closest Underground stations are South Ealing on the Piccadilly Line (10 minute walk) and Ealing Broadway which currently services the Central and District Lines (15 minute walk). The Elizabeth line will also open at Ealing Broadway in Autumn 2019 with Ealing 42 minutes away from Reading and 24 minutes from Liverpool Street.

By train

Ealing Broadway also has regular train services to and from London Paddington (10 minutes), Slough (25 minutes) and Reading (50 minutes).

By road

The Ealing site lies on the B455 between the A4 and the A4020, Uxbridge Road. The M4 motorway is a few minutes' drive away from Ealing (Junction 2), and the A40, M40 and M25 are all easily accessible.

Brentford campus

Boston Manor Road, Brentford,
Middlesex TW8 9GA

Our Brentford site is 1.5 miles south of the Ealing site. There are great bus and rail services nearby giving quick and easy access to central London. In addition, the free shuttle bus runs to and from both sites, and local tube stations.

By bus

The bus routes closest to the Brentford site are the 65, E2, E8 and H91.

By Underground

The nearest Underground station is Boston Manor on the Piccadilly Line (15 minute walk).

By train

Brentford mainline train station is a 5 minute walk from the Brentford site with scheduled trains into central London arriving at Waterloo station.

By road

The Brentford site is on the A3002, Boston Manor Road which is just off of the A4, Great West Road.



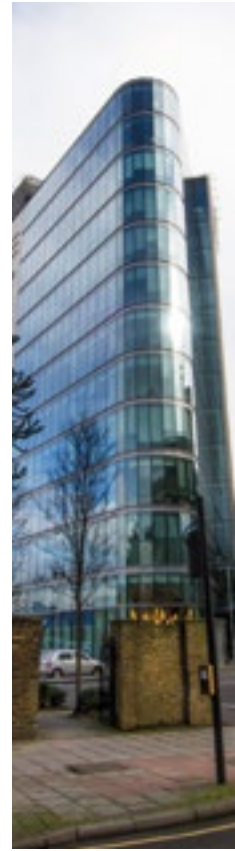
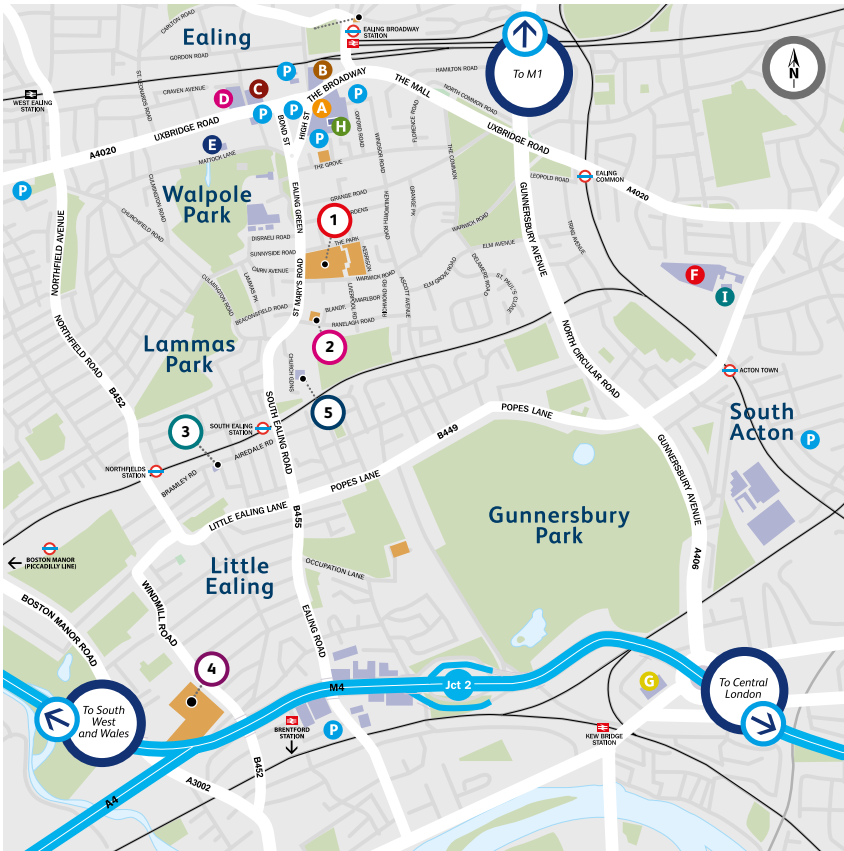

University Buildings

1

Ealing Site

- Academic Office
- Administration
- Bookshop
- School of Law and Criminology
- London School of Film, Media and Design
- London College of Music
- London Geller College of Hospitality and Tourism
- Paul Hamlyn Library
- Pillars Restaurant
- School of Computing and Engineering
- Student Services
- Students' Union
- University Accommodation Service

2

Vestry Hall

- London College of Music

3

Bramley Road Surgery

4

Brentford Site

- The Claude Littner Business School
- College of Nursing, Midwifery and Healthcare
- Paragon Residential Accommodation
- School of Human and Social Sciences
- Nursing Simulation Centre

5

St. Mary's Church

- London College of Music performance venue

Additional Information

- A Broadway Shopping Centre
- B Arcadia Shopping Centre
- C Ealing Town Hall
- D Ealing Civic Centre
- E Questors Theatre
- F Acton Hospital
- G Leisure Centre
- H Library
- I Sports Centre
- P Parking

...and Reading

Directions

Reading Campus

Berkshire Institute for Health,
Fountain House,
2 Queens Walk,
Reading RG1 7QF

By bus

The local bus routes include the 15, 16, 17, 19, 20, 20a and 21.

By train

The Berkshire Institute for Health is within walking distance of Reading train station. From here, Great Western Railway offers good connection to both London and the South. London Paddington to Reading is less than 30 minutes.

By road

The campus is in Reading town centre, just off the A329 ring road, and there's parking nearby at Broad Street Mall. The M4 (Junctions 10 and 11) is just a few minutes' drive away and the M40 and M3 are easy to reach.





University Building

1

Berkshire Institute for Health
Tenth Floor,
Fountain House,
2 Queens Walk,
Reading
RG1 7QF

Additional Information

- | | | |
|-------------------------------------|--------------------------------|-------------------------------|
| A The Oracle Shopping Centre | E Cinema | I Town Hall and Museum |
| B Central Library | F Police Station | J Tesco Extra |
| C Abbey Ruins | G Civic Centre | K The Hexagon |
| D Royal Berkshire Hospital | H Central Swimming Pool | P Parking |



Here for Important information

Information provided by the University, such as in presentations, University brochures and on the University website, is accurate at the time of first disclosure.

However, courses, University services and content of publications remain subject to change. Changes to courses may also be necessary to comply with the requirements of accrediting bodies or to keep courses current through updating practices or areas of study.

Circumstances may also arise outside the reasonable control of the University leading to required changes. Such circumstances include industrial action, unexpected student numbers, significant staff illness (where a course is reliant upon a person's expertise), unexpected lack of funding, severe weather, fire, civil disorder, political unrest and government restrictions making a course unsafe to deliver. After a student has taken up a place with the University, the University will look to give early notification of any changes and try to minimise their impact, offering suitable alternative arrangements where possible. For full details see the University's Terms and Conditions available here uwl.ac.uk/terms.

Up-to-date information on courses will be provided with an offer of a place to study where required. The latest key information on courses, entry requirements and fees can be found at uwl.ac.uk/students/undergraduate. Please check this website before making any decisions.

Published by
The University of West London

Designed by
Havas People

Printed by
A McLays

Glossary of terms

A

A level
GCE Advanced level.

Academic staff

The University's professors, principal lecturers, senior lecturers and lecturers, demonstrators, senior demonstrators, tutors, research assistants, senior research assistants, research associates and research fellows, fellows, visiting senior fellows and visiting professors.

Academic year

The period over which taught classes are delivered and assessed.

Access courses

The main aim of Access courses is to prepare adult learners from non-traditional backgrounds and under-represented groups for admission to degree courses.

Accreditation

Accreditation by a professional/statutory body means that a university programme has been approved by an external organisation. Accreditation by the University of an external in-house training course means that this training has been approved to receive academic credit by the University.

Accreditation of Prior Learning (APL)

If you have studied before, or hold a professional qualification, you may be exempt from certain modules of the course.

Accreditation of Prior Experiential Learning (APEL)

If you have prior experience in the field of your prospective studies through the workplace, voluntary work or any other informal learning activities outside a work or educational environment, you may be able to demonstrate that you have achieved the learning requirements for some of the modules of the course. In such cases, you will be given credit that can contribute to the credit total required to obtain an award.

AS Level
GCE Advanced Subsidiary level.

Award

The specific qualification (degree, diploma or certificate) that is awarded when you have successfully completed an approved course of study.

B

BA
Bachelor of Arts.

BCS
British Computer Society.
www.bcs.org.uk

BEng
Bachelor of Engineering.

BMus
Bachelor of Music.

BPS
British Psychological Society.
www.bps.org.uk

BSc
Bachelor of Science.

BTEC
Business and Technology Education Council. One of the main examining bodies for vocational qualifications. Set up to promote and develop vocational education. Now incorporated into the Edexcel Foundation.
www.edexcel.org.uk

Bursaries

Bursaries (and scholarships) are financial help for students primarily from disadvantaged backgrounds. They are aimed at easing the transition into higher education and helping students successfully complete their studies. Most are means-tested, but some are based on other criteria such as academic merit. (See also NHS Bursaries.)

C

CertHE
Certificate in Higher Education.
120 CATS points at Level 4, or above.

City and Guilds

City and Guilds of London Institute. One of the main examination bodies for vocational qualifications.

Course

A complete programme of study leading to an award.

Credit

An educational currency which provides a means of quantifying the learning you have achieved at a given level and is awarded to you when you have demonstrated that you have attained the specified learning outcomes in the module.

Credit accumulation

The University's awards are 'credit rated'. This means that students can carry over credits from previous study successfully completed at the University.

Credit points

Values within the Credit Accumulation Scheme.

D

Degree course

A course of higher education leading to the award of a Foundation, Bachelors or Masters degree.

DipHE

Diploma in Higher Education. 240 CATS points, with at least 120 CATS points at Level 5, or above.

Dissertation

An extended piece of written work, often the culmination of a final year project. The dissertation measures the ability to research findings and demonstrate good research method skills.

DBS

Disclosure and Barring Service (DBS) – helps employers make safer recruitment decisions and prevent unsuitable people from working with vulnerable groups, including children. It replaces the Criminal Records Bureau (CRB) and Independent Safeguarding Authority (ISA).

E

Edexcel

One of the main examining bodies for vocational qualifications, promoting and developing vocational education. Includes BTEC.

www.edexcel.org.uk

Experience Days

Once you have made an application to the University of West London, you may be invited to an Experience Day to meet academic staff and current students.

F/G

FdA

Foundation Degree in Arts.

FdEng

Foundation Degree in Engineering.

FdMus

Foundation Degree in Music.

FdSc

Foundation Degree in Sciences.

Foundation Degree

Employment related higher education qualification at Level 5, which is designed to equip students with professional and specialist technical knowledge and skills, academic knowledge and those transferable skills which are in such high demand in the workplace.

FT

Full-time.

GCE A

General Certificate in Education – Advanced level.

GCE AS

General Certificate in Education – Advanced Subsidiary level.

GCSE

General Certificate in Secondary Education.

Graduate

Someone who has attained a bachelor's or higher degree.

H

HE

Higher Education.

HEFCE

Higher Education Funding Council for England.

The public body that is responsible for the distribution of public funding from the Secretary of State for Business, Innovation and Skills.

www.hefce.ac.uk

HNC

Higher National Certificate.

A sub-degree qualification awarded by Edexcel for England and Wales and the SQA for Scotland.

HND

Higher National Diploma.

A sub-degree qualification awarded by Edexcel for England and Wales and the SQA for Scotland.

Home students

Students who meet certain immigration/ nationality and residence requirements.

www.ukcisa.org.uk

Honours Degree

To gain an honours degree, a dissertation or project is compulsory.

I/K

IB

International Baccalaureate.

IELTS

International English Language Testing System.

www.ielts.org

ILC

Irish Leaving Certificate. Higher Grade is generally recognised throughout Britain as an equivalent to GCE A level and is accepted entry qualification for UK universities.

International student

Term used to refer to students who are from outside the UK and EU.

IT

Information Technology.

Key Skills

Also referred to as Core Skills, Functional Skills or Transferable Skills. The National Standard Key Skills, approved by QCA, are nationally recognised, competence based qualifications which cover the essential transferable skills on which employers of graduates place a particularly strong emphasis. These qualifications cover: communication, information technology, personal skills – improving own learning and performance, personal skills – working with others, problem solving and application of numbers.

L/M

LA

Local Authority.

Learning outcomes

The expected end results for a student following a learning and teaching experience. They include knowledge and understanding, intellectual thinking skills, subject practical skills and key/transferable skills. The outcomes will vary in the extent of sophistication depending on the academic level required.

LLB

Bachelor of Law.

LLM

Master of Law.

MA

Master of Arts.

MBA

Master of Business Administration.

MEng

Master of Engineering.

Modern University

A modern university is a university created in, or after, 1992.

Module

All courses consist of modules. Each module has specified learning outcomes to inform you of what standards you will achieve. An honours degree course typically consists of 18 modules, six at each level.

MPhil

Master of Philosophy.

MSc

Master of Science.

N

NHS Bursaries

Students studying a pre-registration nursing course can apply to get their tuition fees paid for in full by the NHS and may be eligible to receive a bursary (certain residency and eligibility criteria apply). A bursary is a grant intended to cover living costs and is non-repayable. There are two types of bursary: means tested and non-means tested.

For further details about available bursaries, eligibility and downloading forms please go to www.nhsbsa.nhs.uk/Students

NMC

Nursing and Midwifery Council.

NUS

National Union of Students.

www.nus.org.uk

O/P

Open days

Days during which pre-applicants are invited to visit the University and receive information about the courses.

Overseas students

Students who do not meet the criteria to be 'home' or EU students.

PhD

Doctor in Philosophy.

PGCE

Postgraduate Certificate in Education.

PT

Part-time.

Q

Quality Assurance Agency for Higher Education (QAA)

The Quality Assurance Agency for Higher Education (QAA) was formed in 1997, bringing together the functions previously carried out by the Higher Education Quality Council (HEQC) and the quality assessment functions of the English and Welsh higher education funding councils. Its mission is to promote public confidence that quality of provision and standards of awards in higher education are being safeguarded and enhanced.

www.qaa.ac.uk

Quality Assurance

The procedures within a university for monitoring the operation of particular activities, to assure the institution as a whole, and persons outside, that the self-regulating approaches to quality within that activity are operating well.

S/U

Subject/Programme Review

Assessment of the quality of education received by students in a given subject area, carried out by the QAA.

UCAS

Universities and Colleges Admissions Service. The UK central organisation through which applications are processed for entry to full-time higher education courses. www.ucas.ac.uk

Undergraduates

Students working towards a first degree, higher education certificate or diploma or equivalent.

V/W

Validation

The process whereby a judgement is reached by a group, including external peers, as to whether a course and its modules, designed to lead to an academic award of a specific level, meet the nationally accepted requirements for that award as determined by the University's awarding powers and by the principles and regulations established there under.

Work-based Learning

The achievement of planned and/or negotiated learning outcomes through the experience of performing a work role or function.

**University of
West London**
St Mary's Road
Ealing
London W5 5RF

**University of
West London**
Boston Manor Road
Brentford
Middlesex TW8 9GA

**University of
West London**
Fountain House
2 Queens Walk
Reading RG1 7QF

Tel: 0800 036 8888
Int: +44 (0)20 8231 2468

uwl.ac.uk

 UniWestLondon

 uniwestlondon

 UniversityWestLondon

 University of West London

 University of West London